

# TRIANGLE '68

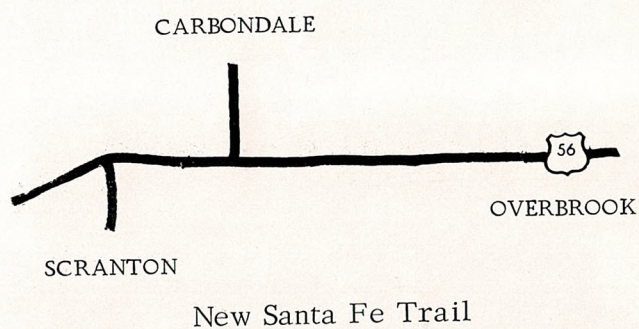





## CONTENTS

Foreword . . . . .	2
Overbrook . . . . .	12
Scranton . . . . .	46
Carbondale . . . . .	68
Combined Organizations . . . . .	104
Adult Education . . . . .	110
Summer Session . . . . .	113
Advertising . . . . .	118

## The Triangle

UNIFIED SCHOOL DISTRICT  
Overbrook Scranton Carbondale  
Attendance Centers  
in  
SANTA FE TRAIL SCHOOL

Volume 2  
1967-68



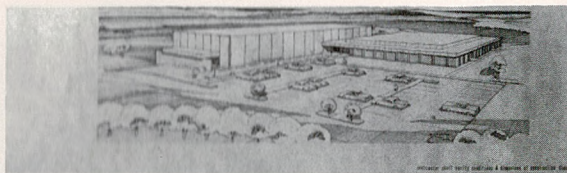

The Proposed Building for USD 434



THOMAS D. HOTCHKISS  
Supt. of  
Santa Fe Trail School

The TRIANGLE attempted to record the 1967-68 school history without bias. Work began on the 1967-68 yearbook after an eight hour rest from the previous yearbook. In July, the Board of Education selected the name, SANTA FE TRAIL for the unified school district. The new building will be located on the old Santa Fe Trail, now Highway 56. The bond issue carried 760 to 480 on April 6, the third election.

The faculty is pictured as listed in the Employee's Handbook.

An effort was made to consolidate as many school organizations as possible.

The various activities for seniors is recorded on page 138 by school centers.

The staff sold advertisement in August. Each attendance center had its own salesmen. The Triangle is supported by advertising and subscriptions.

Driver Education was offered during the summer as well as the Remedial Reading and a Physical Fitness program. Adult Education was introduced and classes are pictured in this issue.

Advisers to the Triangle were LaVerna Harmon, Ray Shirley, and C. Kennedy Swender.



# Administration



DORIS COLLINS, Secretary



THOMAS D. HOTCHKISS, Supt.

## High School Principals

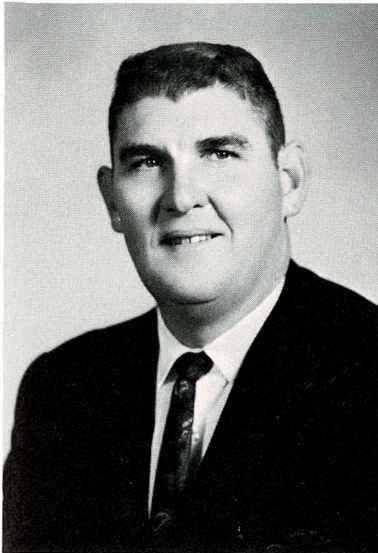

JACK D. BRONSON

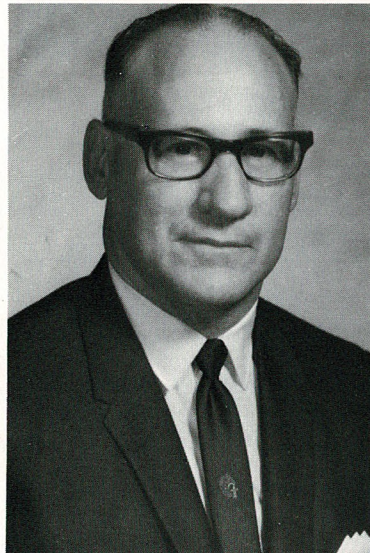

CLARENCE CONDRA, JR.



J. EDWARD COX

Dean Tucker, STANDING, president of the board of education, AT LEFT is Mrs. Doris Collins, clerk of the board. The others are, FROM LEFT, board members Harry Burk, John McPhail, Lee Kaff, John Cordts, Supt. Tom Hotchkiss and Albert Coffman.



## Grade School Principals



TYRRELL

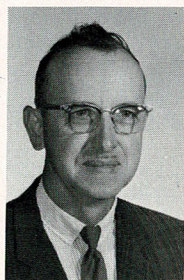

LEWIS



DOZE

Many come into our life, but few come into our heart to stay. Friendship is a blessing from God, and is a common need of man-kind. The love and devotion of a true friend is the dearest thing in all the world.

Ethel Bruce



# The Triangle Staff

Overbrook Center



Ray Shirley, Debby Moeller, Jenny Friesen, Carol Tucker, Debra White, Cheryl Coffman.

Scranton Center



C. Kennedy Swender, Richard Sandbloom, Carolyn DeShazer.

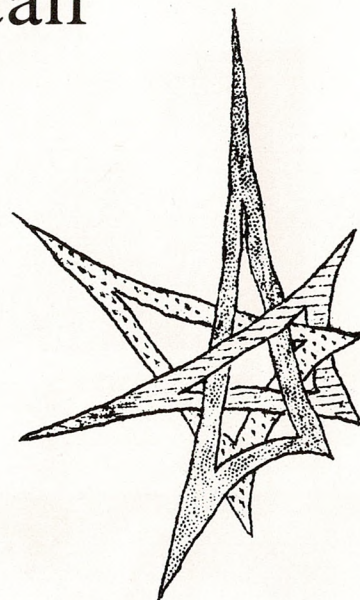

Carbondale Center

Many compliments can be credited to the yearbook staff. All were kind, courteous, thoughtful, and co-operative. All assumed their obligations with the determination to be proud of a job well done.

The 1967-68 TRI-ANGLE is the fruit of this labor, and is dedicated to better understanding of all age levels with a more united school spirit.

The Staff

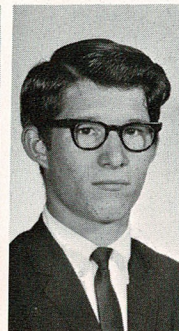
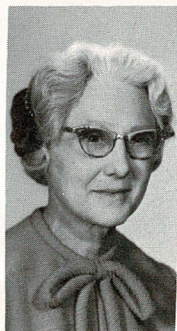

LaVerna Harmon, Peggy Roe, John McCullah, Virginia Armstrong, Nancy Tobias.



The Initial Meeting.



Yearbook Conference-Manhattan

*Josten's*

OWATONNA, MINNESOTA  
55060

Represented by:

WARREN HUMMER



# Faculty



LaVERNA HARMON  
Business



RAY SHIRLEY  
Asst. Prin.  
Business



KENNEDY SWENDER  
Business, Coach



PATRICIA SHAW  
English, Speech



PAULI SCHWARZ  
English, Speech



DOROTHY LEE  
English, Speech



NADINE WINANS  
English, Speech



DAVID TENPENNY  
History, P. E., Coach



MARY CARRINGTON  
Home Ec.





KAY COLLINS  
Home Ec.



MARGERY SADLER  
Home Ec. , Social Science



RON THUMA  
Ind. Arts



JERRY SEIBEL  
Ind. Arts

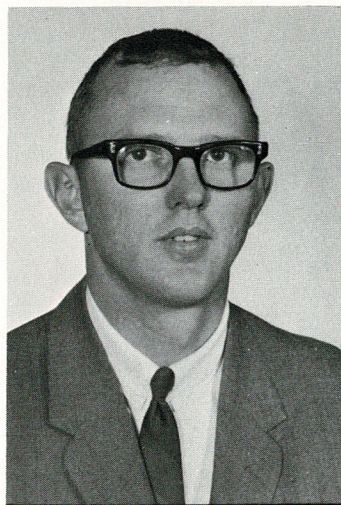

GERALD FISCHER  
Ind. Arts, P. E. , Coach



WILLIAM JERNBERG  
Librarian



WILMA OBERLE  
Math, 1st Semester

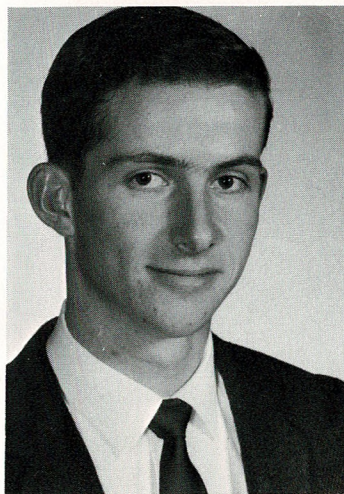

HARVEY LINGENFELTER  
Math, 2nd Semester



DON DUNCAN  
Math, Coach





ELIZABETH MARPLE  
Math



JUDITH TICKNOR  
Vocal Music, 1st Semester

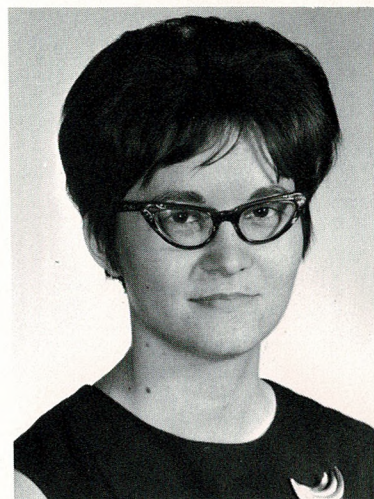

JUDITH ZLATNIK  
Vocal Music, 2nd Semester



NORMAN GOOD  
Instrumental Music



MARY ANN CIOCHON  
Vocal Music



CAROL BECK  
Vocal Music



JAMES OLSON  
Science



LEROY MING  
Asst. Prin., Science



JAMES ORTH  
Social Science, Coach, P. E.





CHERYL CHELLIS  
Spanish, French



DELOME ROGERS  
Librarian



MONA BRENNER  
Science



VIRGINIA FLUSSER  
Kindergarten

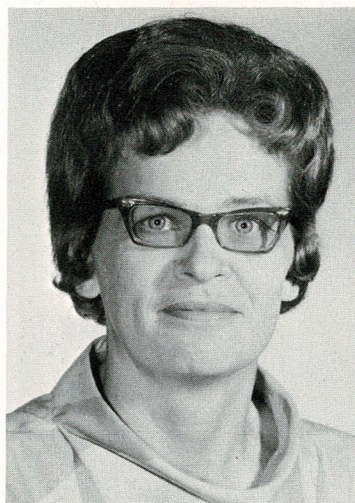

MINERVA BAKER  
Kindergarten

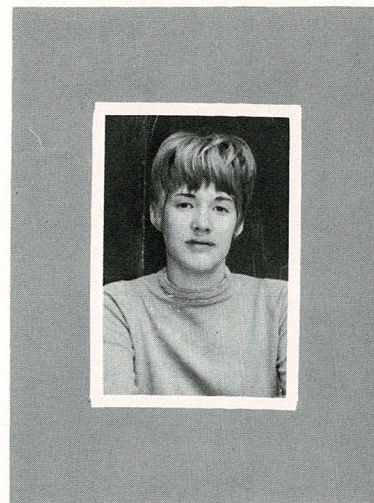

SHERRY JOHNSON  
Kindergarten, 1st Semester

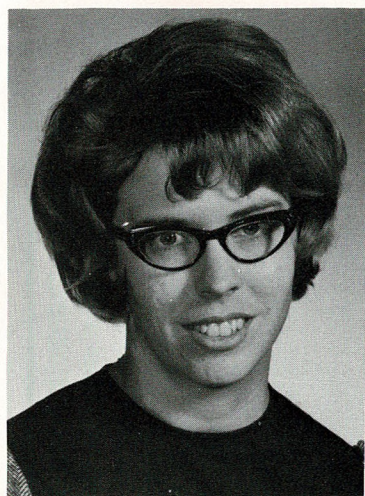

MITZIE PATTERSON  
Kindergarten, 2nd Semester



BERTHA DAWSON  
1st Grade



MARGARET KNEHANS  
1st Grade





GLADYS FUQUA  
1st Grade



LAURA MEYER  
1st Grade



GLADYS MARKEN  
2nd Grade



PHYLLIS JACKS  
2nd Grade



EDNA BURCH  
2nd Grade



WINNIE DEAN  
2nd Grade



LOIS CONDRA  
3rd Grade



KATHLEEN ROSE  
3rd Grade



JOYBELLE BLANKENSHIP  
3rd Grade





MARJORIE BADGER  
3rd & 4th



GOLDIE FLOYD  
4th Grade



AUTIE MAE JONES  
4th Grade



CAROLYN NORDLING  
4th Grade



MAE CARLSON  
4th Grade



HILDA STEGAL  
5th Grade



RUTH KINGERY  
5th Grade



EUNICE MICHAEL  
5th Grade



JULIA BROGRAN  
6th Grade





MARY BOND  
6th Grade



VIOLET DeSHAZER  
6th Grade



THEDA CLARK  
6th & 7th Grade



MARJORIE VARNER  
7th Grade



NANCY TYRRELL  
7th Grade



MARGARET THOMSON  
7th Grade



RICHARD DOZE  
Asst. Prin. , 8th Grade



DOUGLAS TYRRELL  
8th Grade

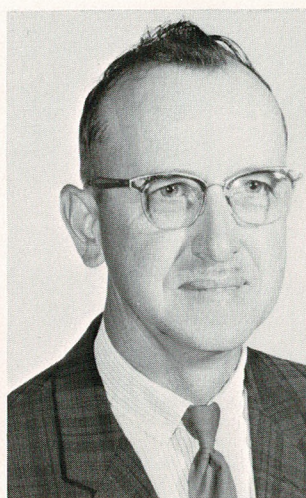

CARL LEWIS  
8th Grade



LYDIA WILLEMS  
5th Grade, Remedial  
Reading



# Overbrook Center

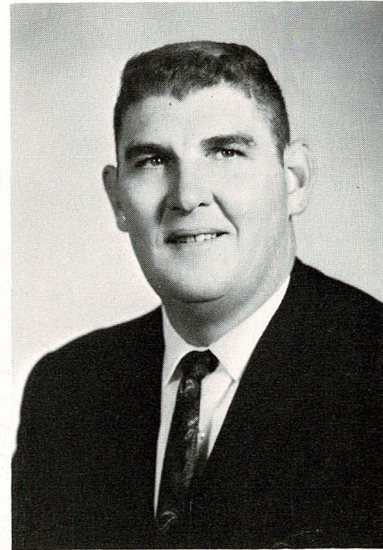

JACK D. BRONSON  
Principal

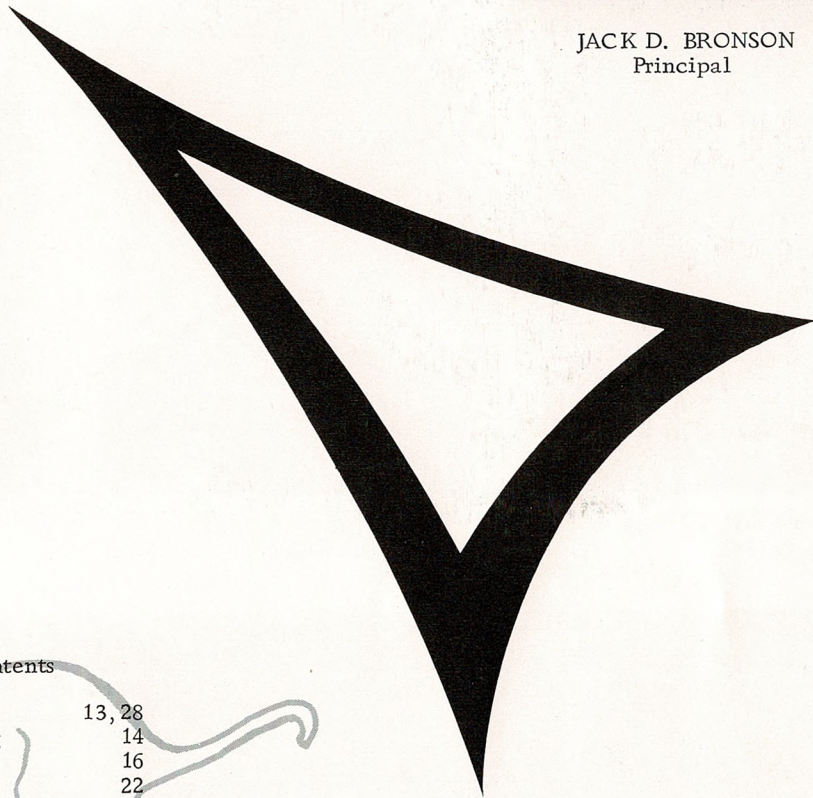

## Contents

Activities	13, 28
Homecoming	14
Seniors	16
Juniors	22
Sophomores	24
Freshmen	26
Grades	36

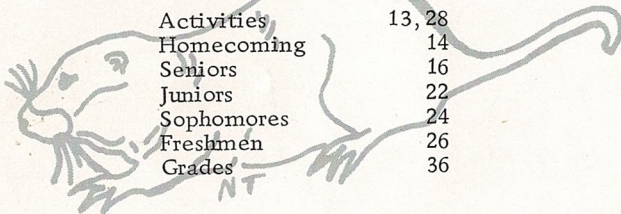





High School A-TEAM BASKETBALL. BACK ROW, left to right: Coach Jim Orth, Rodger Hitt, Dennis Supple, Galen Harris, Stan Jones, Richard Gangel, Coach Don Duncan. FRONT ROW: Eddie Wiezorek-trainer, Mike Reece, Greg Hotchkiss, Doug Davis, Gary Goff, Kerry Marsh, Jim Vanderslice, Eddie Harmison-trainer.

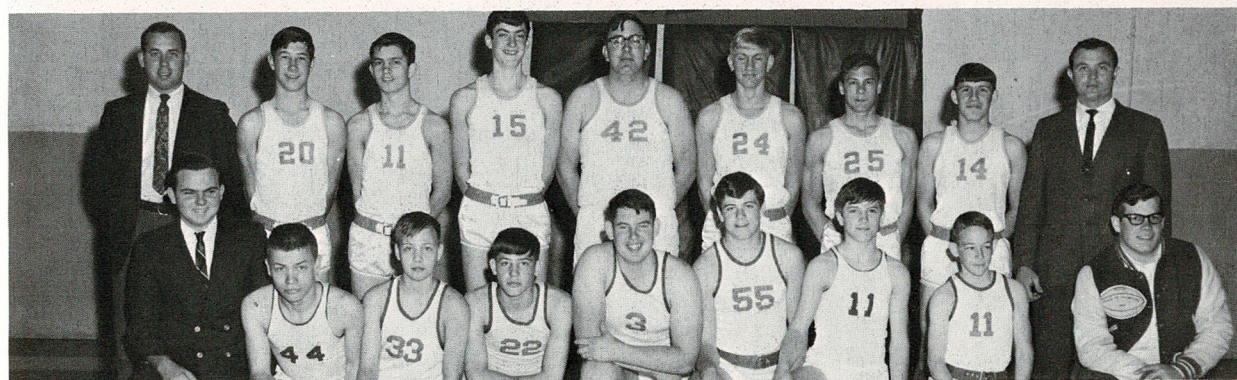

B-TEAM BASKETBALL. FRONT ROW: Ed Wiezorek-manager, Victor Benander, Bruce Marsh, Rob Land, Rodger Vanderslice, Lloyd Sowers, Max Woodward, J. A. Cordts, Ed Harmison-manager. BACK ROW: Coach Don Duncan, Bruce Smith, David Woodward, Doug Boyd, Steve Peterson, Bob Lassen, Bill Reece, Steve Bevitt, Coach Jim Orth.

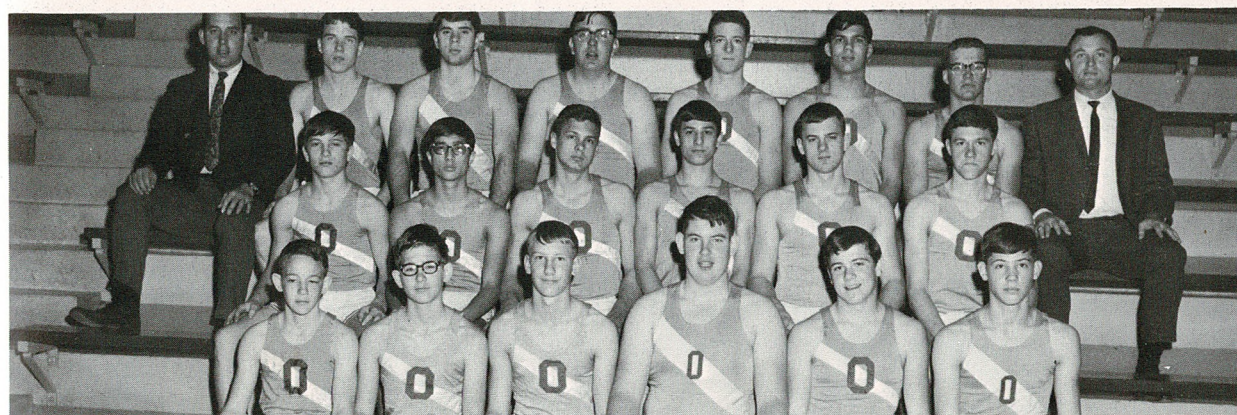

High School TRACK. BACK ROW: Coach Don Duncan, Greg Hotchkiss, Doug Davis, Steve Peterson, Dennis Supple, Stan Jones, Marc Cooper, Coach Jim Orth. SECOND ROW: Max Woodward, Ray Shirley, Bill Reece, Kerry Marsh, Mike Reece, Gary Goff. FRONT ROW: J. A. Cordts, Steve Mellies, Clifford Barnhart, Rodger Vanderslice, Lloyd Sowers, Robbie Land.



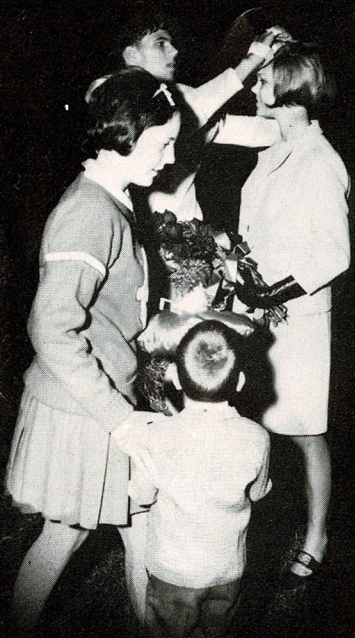

Stan Jones Carol Tucker



The Queen and Her Attendants

# Homecoming

1967



Marilyn Breithaupt Roger Hitt

## The Royalty



Debby Moeller Doug Davis



## Royalty

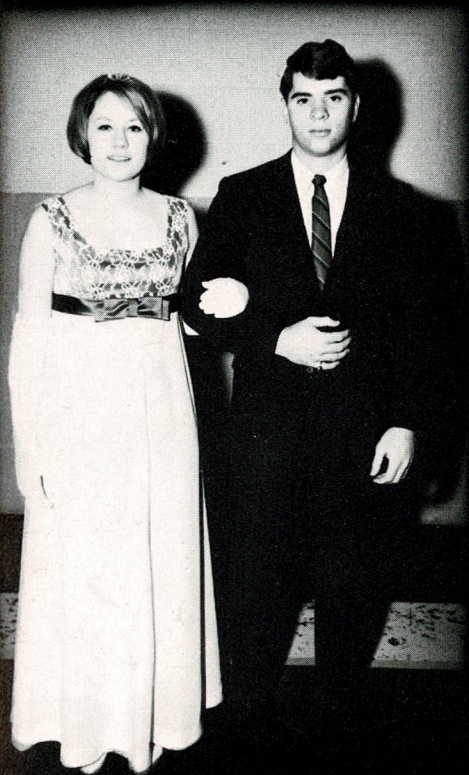

Debby Moeller, Doug Davis



King Roger Hitt, Queen Marilyn Breithaupt



Stan Jones, Carol Tucker



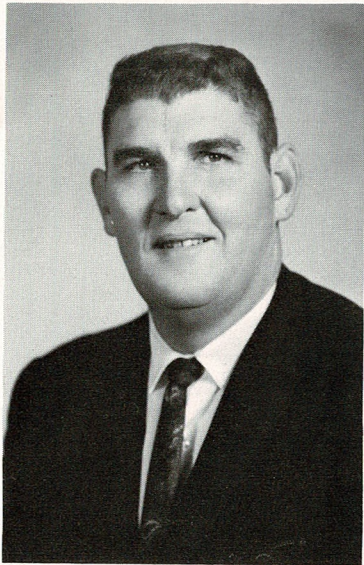

JACK D. BRONSON  
Principal

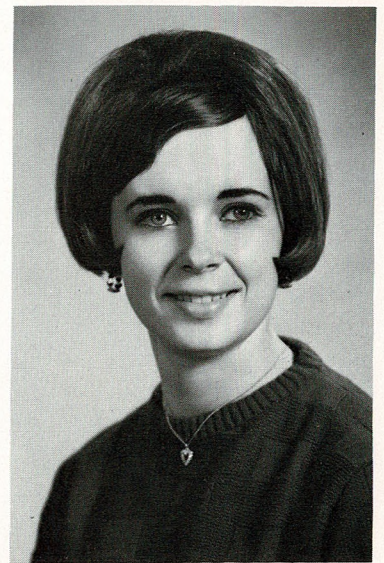

SUSIE ALLEN

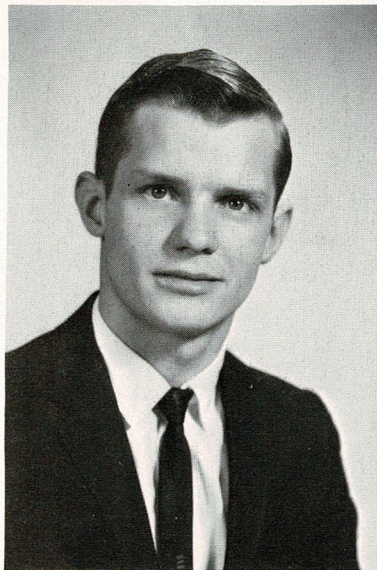

JIM BAME

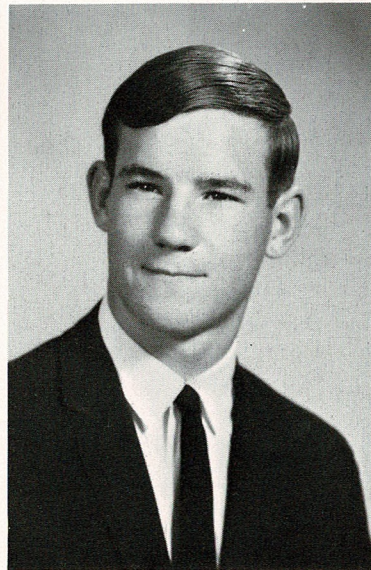

ROBERT BARKLEY



JANE BARNHART

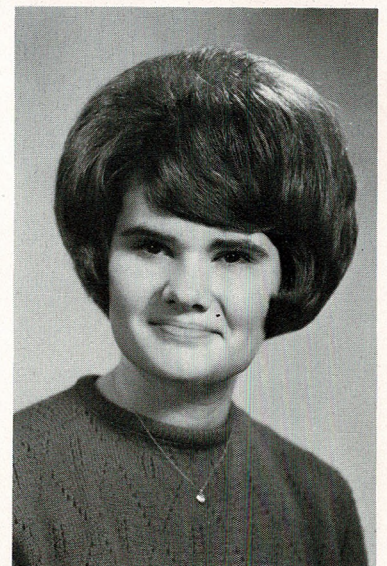

MARILYN BREITHAUPT



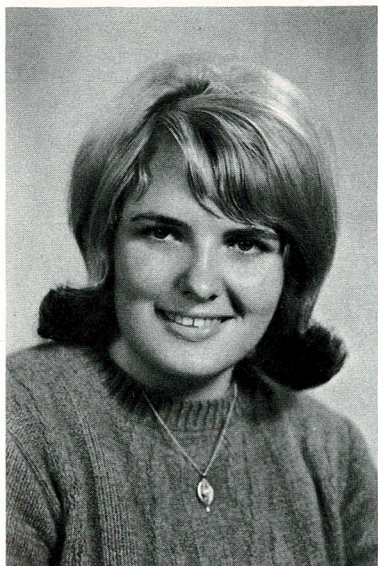

VERA CATES

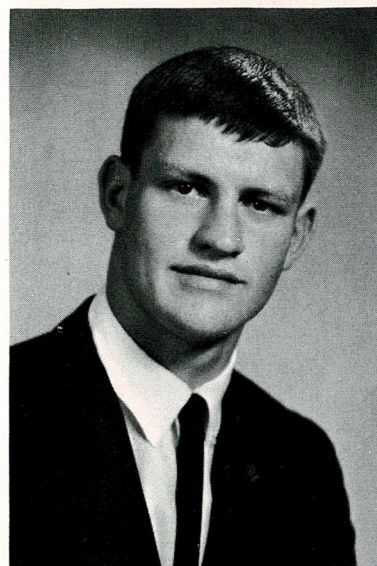

REX CLARKE

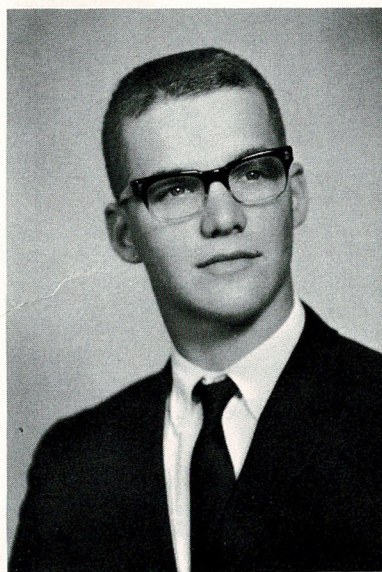

MARC COOPER



CHERYL COFFMAN

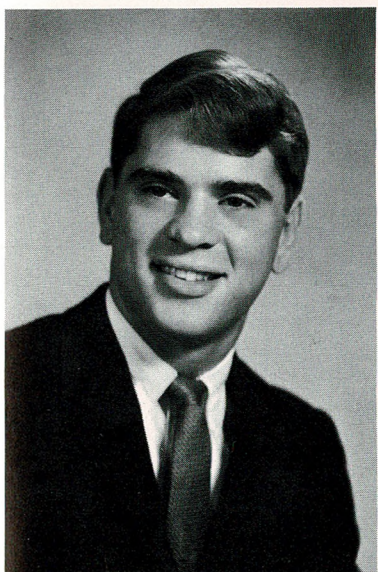

DOUG DAVIS

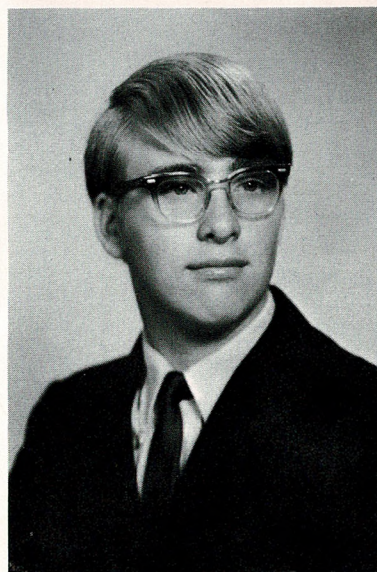

MIKE DROWN





KAY COLLINS, Sponsor

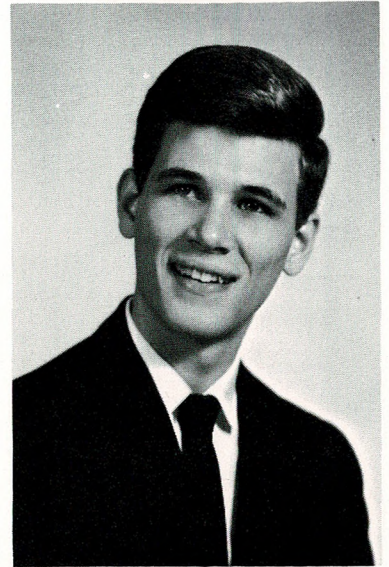

BRIAN FAUST

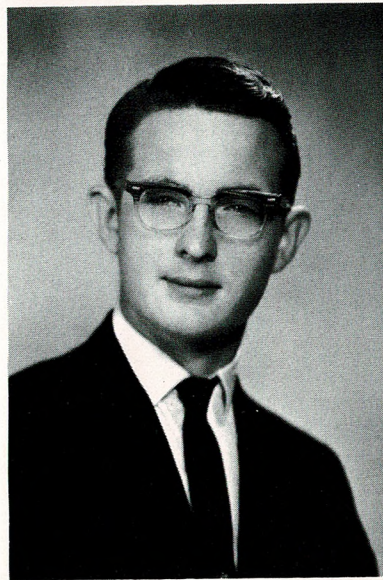

JAMES FOSTER

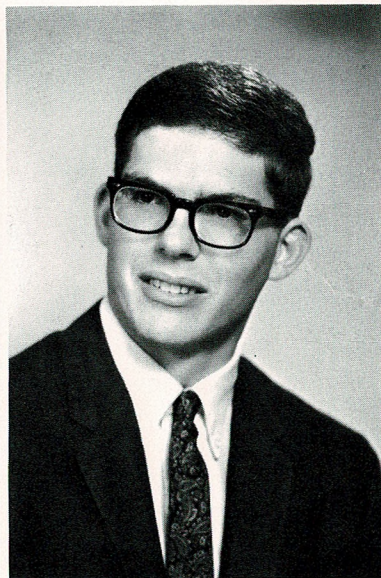

RICHARD GANGEL

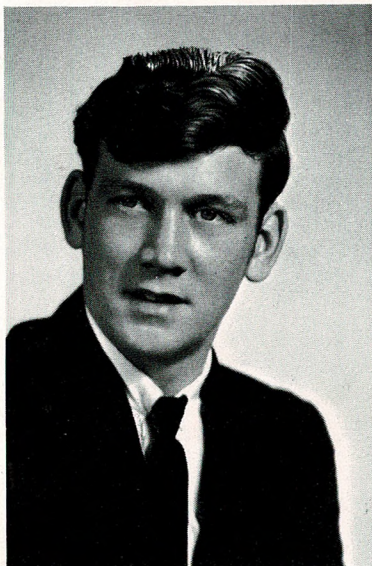

CHARLIE GLENN

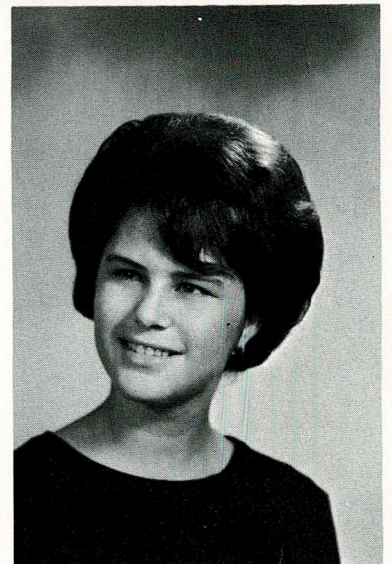

RUBY GRAHAM



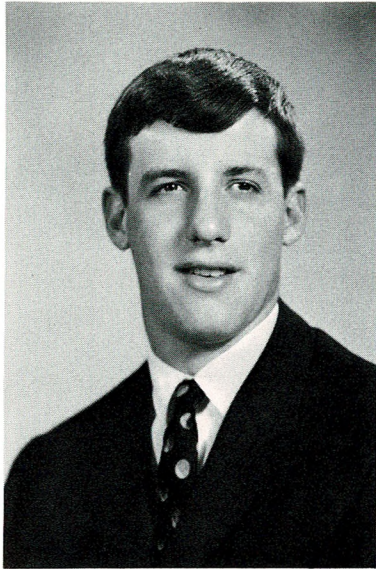

GALEN HARRIS

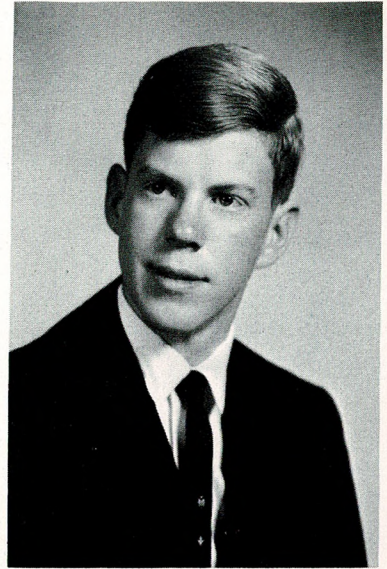

SCOTT HESSELTINE

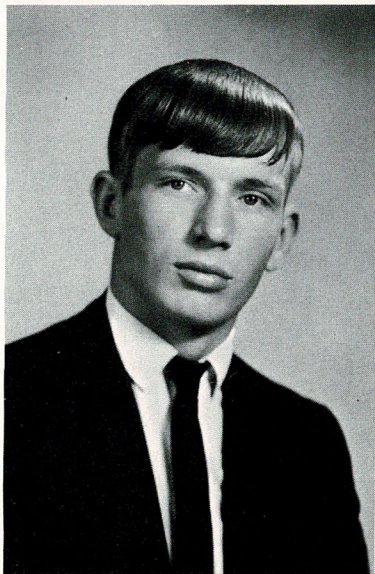

ROGER HITT

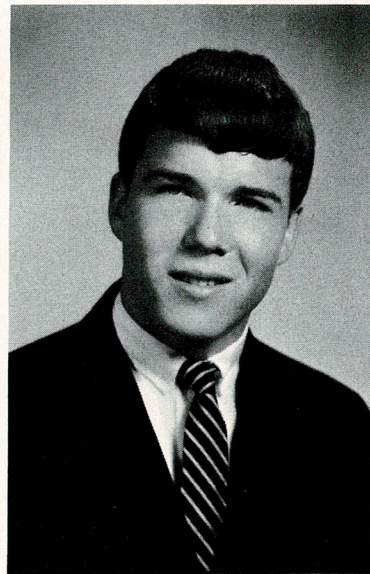

GREG HOTCHKISS  
Valedictorian

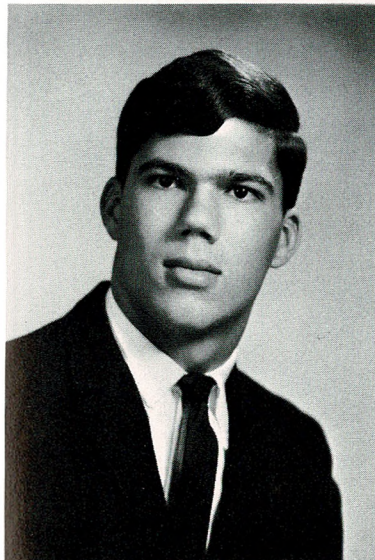

STAN JONES  
Salutatorian

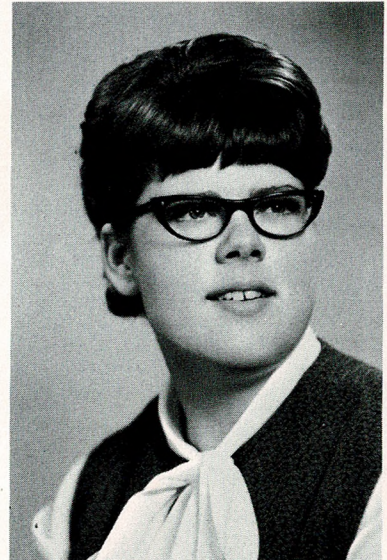

LINDA MCGINNIS



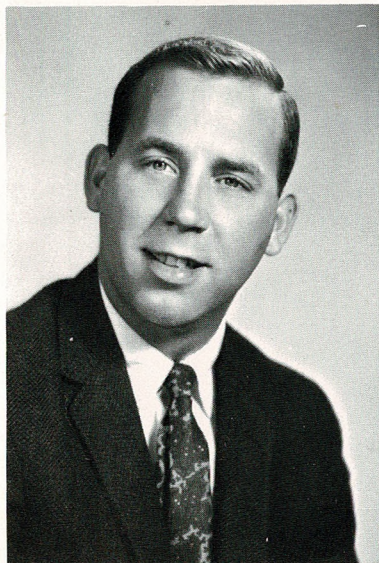

DON DUNCAN, Sponsor



DEBORAH MOELLER

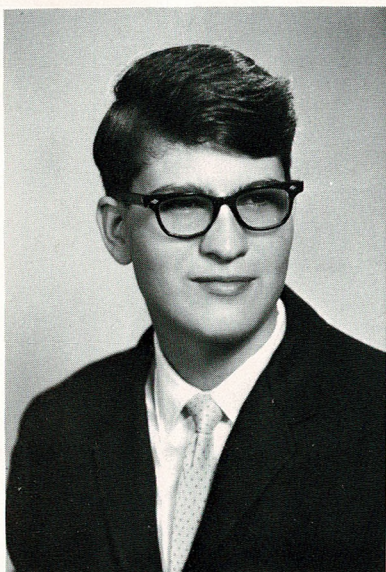

JOHN PEARCE



CAROL RIECK

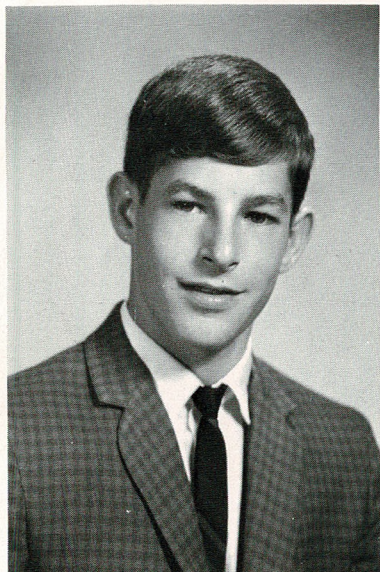

STEVE SASSAMAN



ANITA SPANO



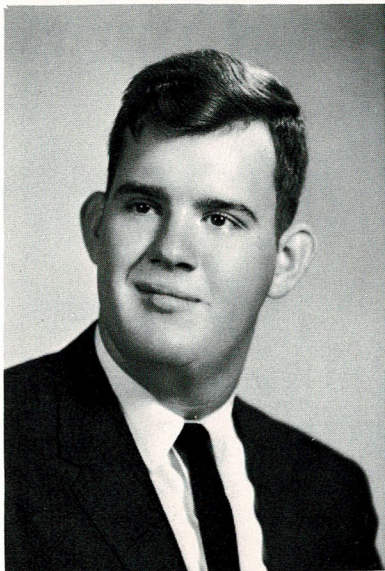

MARK SWISHER



CAROL TUCKER

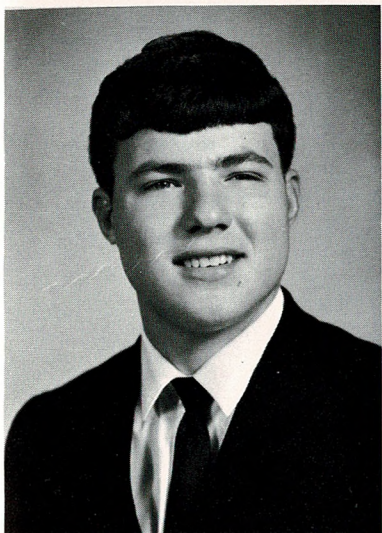

EDDIE TURNER

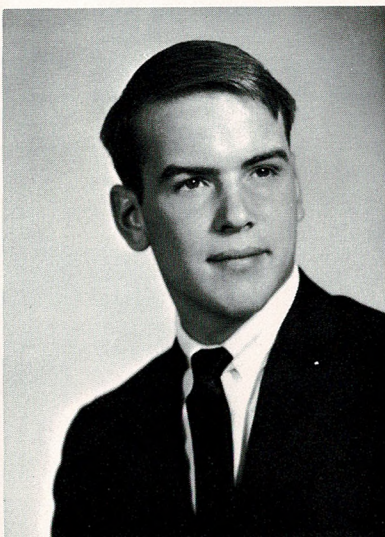

JIM VANDERSLICE



DEBRAH WHITE

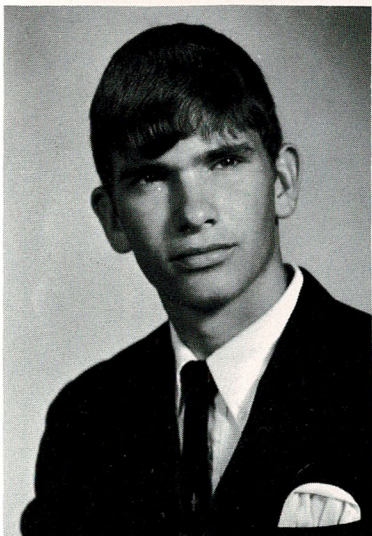

BOB WILKERSON



Senior Class Officers

BACK ROW: Eddie Turner-Treasurer; Galen Harris-Student Council;  
Doug Davis-Vice President; Marilyn Breithaupt-Secretary; Robert Bark-  
ley-President, SITTING.



# Juniors

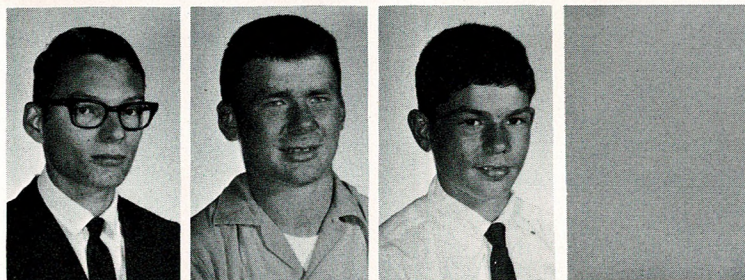

Wayne Staniec  
Dana Coffman  
Tom Moore

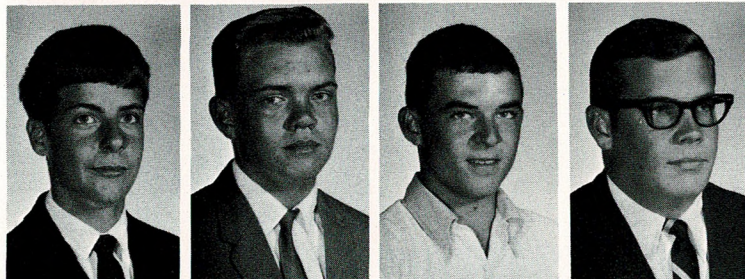

Kerry Ingersoll  
Randy Don Carlos  
Mike Morgan  
Eddie Harmison

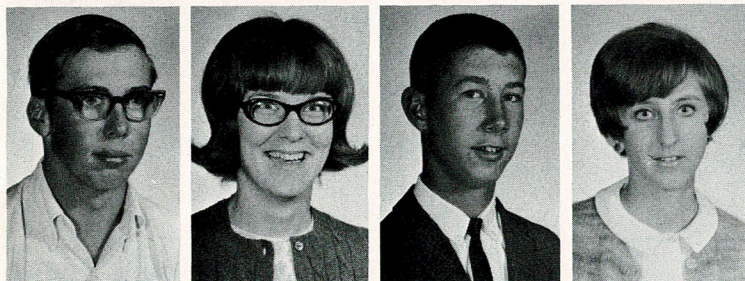

Danny Sowers  
Jenny Friesen  
Bruce Smith  
Gayla Patrick

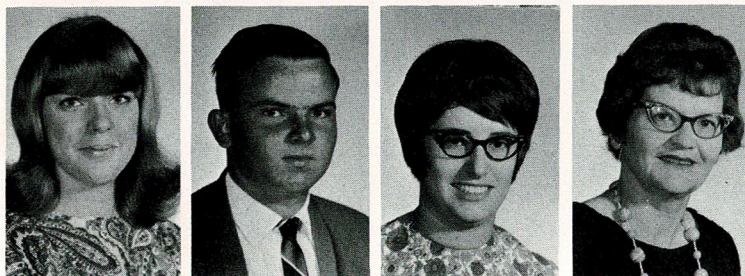

Debbie Howard  
Eddie Wiezorek  
Mona Brenner  
Dorothy Lee  
(sponsors)

## CLASS OFFICERS

Steve Bevitt  
Treasurer  
Gayla Patrick  
Student Council  
Kerry Marsh  
President  
Jenny Friesen  
Secretary  
Dennis Supple  
Vice-President

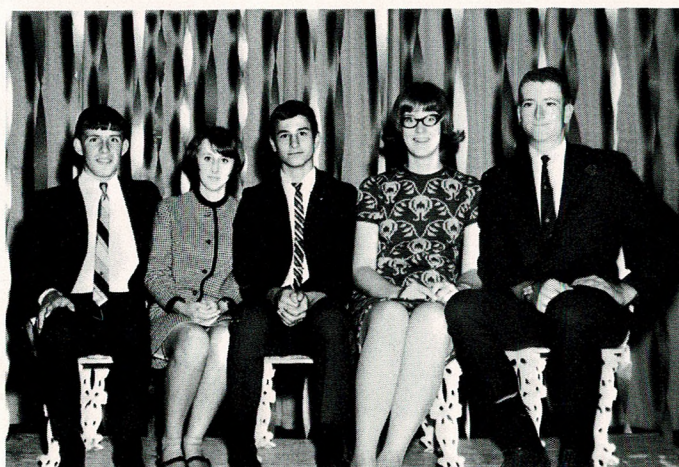



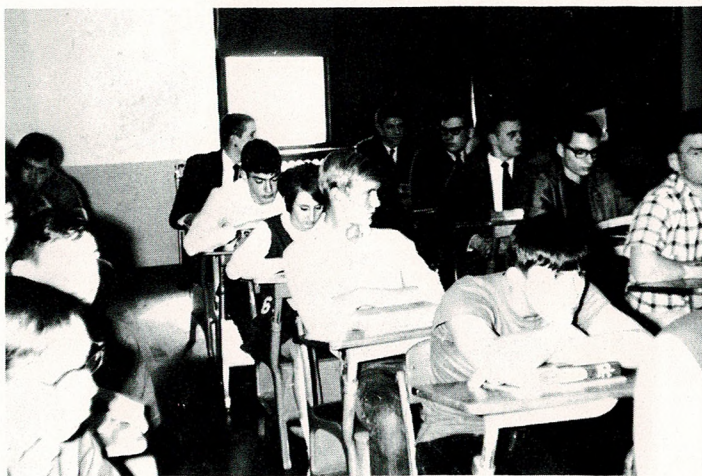

Junior English Class



Kathy Glenn  
Nancy Maine  
Gary Goff  
Sharon Bond  
Kerry Marsh



Steve Peterson  
Linda Hoy  
Allen Murphy  
Donna White  
Dennis Supple

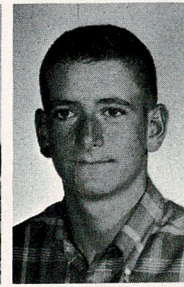
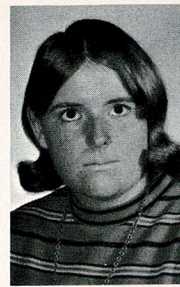
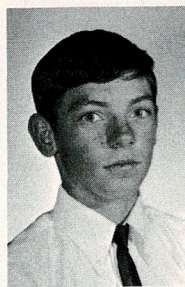

Mary Trout  
Bob Lassen  
Pam Holland  
David Woodward  
Susanne Bond

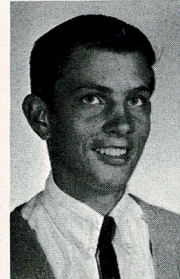
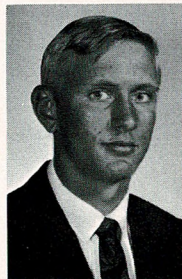

Mike Reece  
LaVon Land  
Doug Boyd  
Lina Gangel  
Steve Bevitt

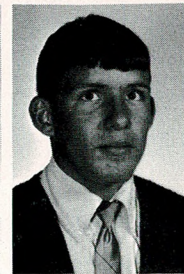
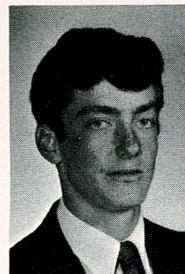



# Sophomores

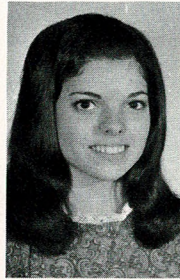
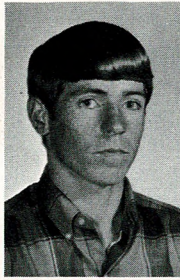

Diane Morgan  
Dale Murphy  
Marsha Pearce  
Glenn Staniec  
Ann Gangel

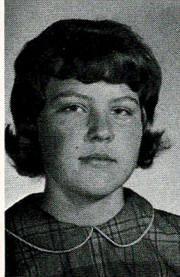
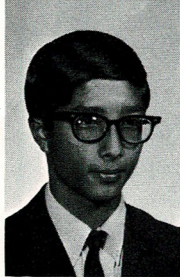

Ray Shirley  
Linda Turner  
Bill Reece  
Cassie Johnson  
Salinda Parks

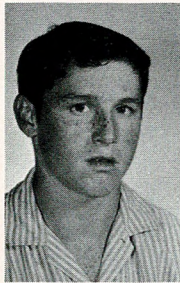

Barbara Woodruff  
Lonnie Graham  
Ronda Lee

## CLASS OFFICERS



Jerry Bame  
Debbie Manwaring

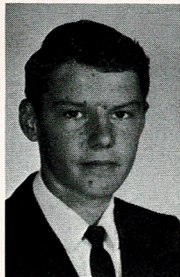

Sally Price  
David Staniec



TOP: Mike Land, student council; Nancy Goff, vice-pres.; Ricky Linden, pres.; Linda Turner, treas.; Cheta Dodder, sec.



## LAUBACH TRUCK SALES

TRUCK SALVAGE  
NEW & USED PARTS  
WE BUY SALVAGE TRUCKS

SCRANTON  
KANSAS





Homeroom



Schwarz  
sponsors

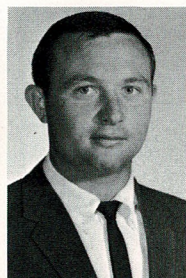

Orth



Marsha Fairchild

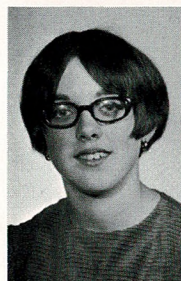

Pam Moeller  
Kathy Raab

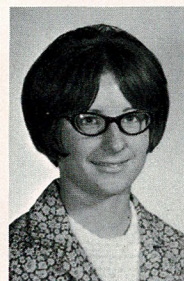

Sophomore Triple Trio

Marcia Sicks  
Victor Benander



Marcia Banta  
Wendel Crist  
Anita Baker

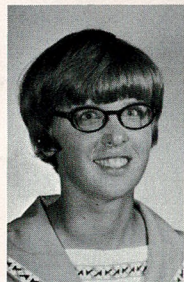
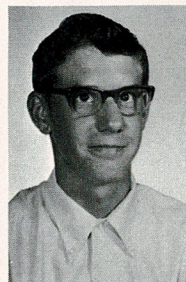

BOTTOM ROW: Diane  
Morgan. 2ND ROW:  
Joyce Mohler, Nancy  
Goff. 3RD ROW:  
Marsha Pearce, Ann  
Gangel. 4TH ROW:  
Pam Moeller, Nancy  
Jones. LAST ROW:  
Cheta Dodder, Anita  
Baker.

Kathy Zeigler  
Elwyn Moore  
Cheta Dodder  
Mike Land  
Joyce Mohler

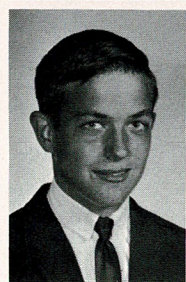
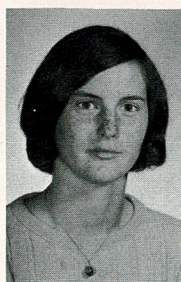
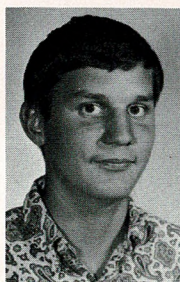
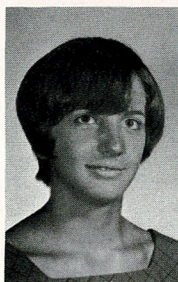
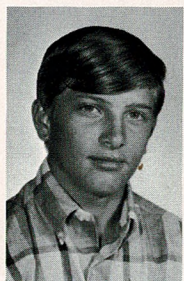
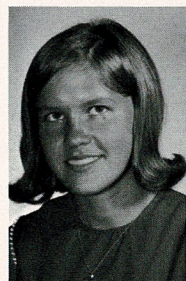
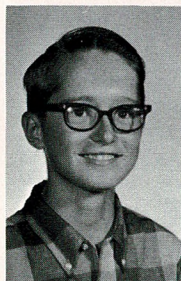
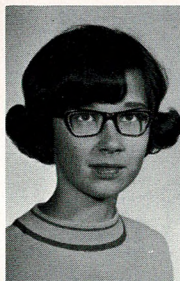



# Freshmen

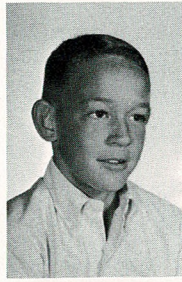
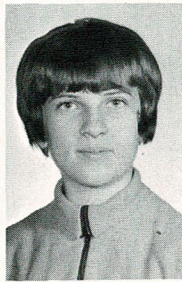
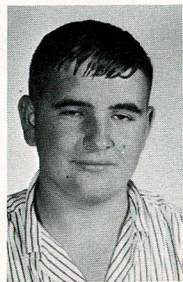
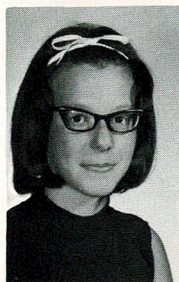

Peggy Ruble  
Marion White  
Penny Woodward  
J. A. Cordts  
Bonnie Vincent

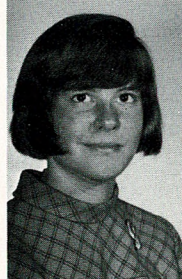
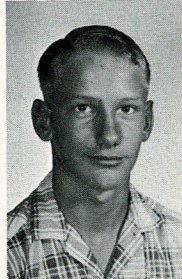
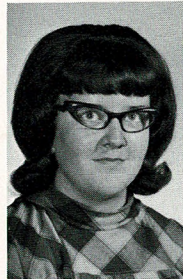

Bruce Marsh  
Janet Vaughn  
Clifford Barnhart  
Janet Bryson

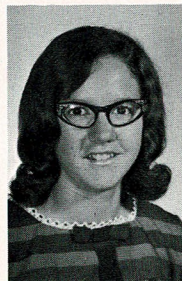
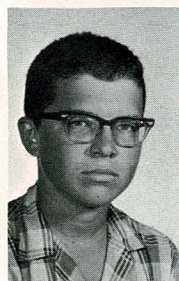

Danny Cooper  
Karen Smith  
Cheri Martin

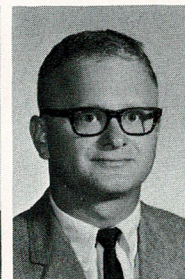

Ray E. Shirley  
Jerry L. Seibel  
(Sponsors)

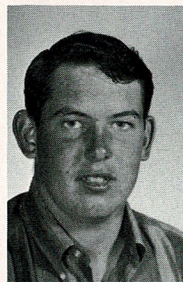
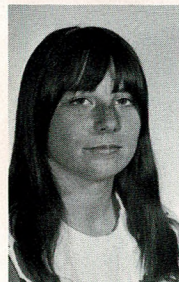

Orlana Snell  
Rodger Vanderslice

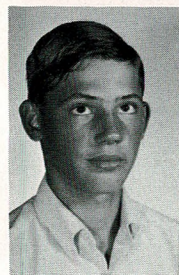

Robbie Land

## Class Officers

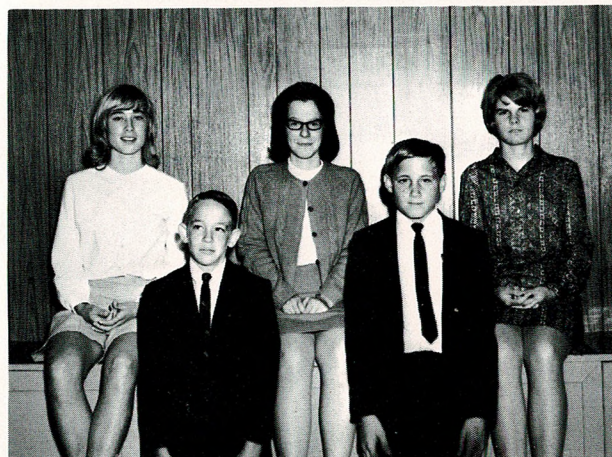

Karen Smith, vice president; Peggy Ruble, student-council; Nelta Harris, secretary; J. A. Cordts, treasurer; and Donnie Heberling, president.

 **Hoyt Farm Eq. Co.**  
MO 5-2665 OVERBROOK





Class meeting



Homeroom

Susan Harmison



Cindy Davis  
Ruth Maine



Trula Lewis  
Glenda Knight  
Steve Mellies

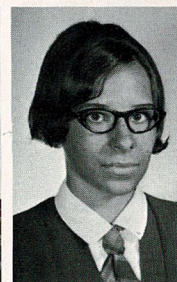
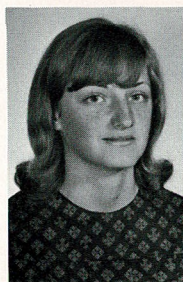

Ronnie Hanner  
Betsy Knight  
Lloyd Sowers  
Nelta Harris

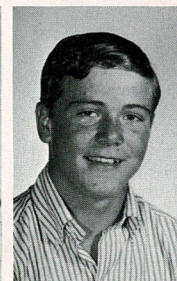
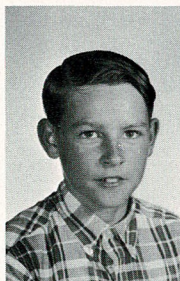

Donnie Heberling  
Doralie Marconett  
Deanna Wilkerson  
Larry Lang  
Joycelyn Kramer

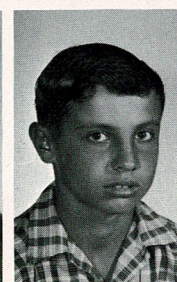



# Football Squad



BOTTOM ROW: Max Woodward, Allen Murphy, Steve Mellies, J. A. Cordts, Marion White, Rodger Vanderslice, Don Heberling, Bruce Marsh, Larry Lang, Robby Land, Ray Shirley. 2ND ROW: Bob Lassen, Steve Bevitt, David Woodward, Steve Peterson, Kerry Marsh, Dennis Supple, Doug Boyd, Dana Coffman, Eddie Harmison, Gary Goff, Mike Reece, Bill Reece. 3RD ROW: Don Duncan, Jim Orth, Doug Davis, Jim Vanderslice, Eddie Turner, Stan Jones, Galen Harris, Roger Hitt, Bob Wilkerson, Bob Barkley, Rex Clarke, Richard Gangel, Greg Hotchkiss, Mike Land, manager.



Overbrook Grade School Tournament  
1964

L TO R: Gary Goff, Mike Reese, Stan Jones, Jim Vanderslice, Jim Bame, Scott Hesseltine, Harold Davis, Dennis Supple, Eddie Turner, Bob Wilkerson, Mark Cooper, Richard Gangel.

Senior Lettermen



Hotchkiss

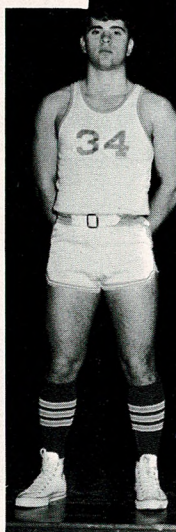

Davis

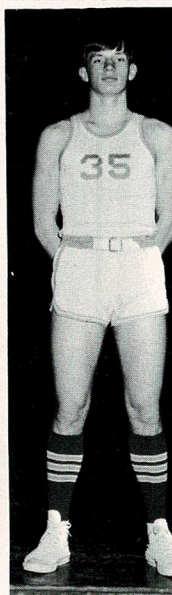

Hitt

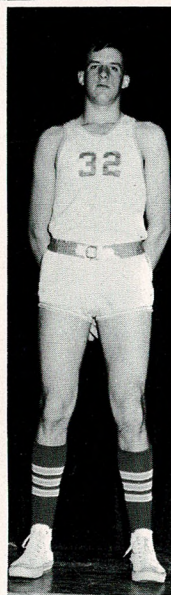

Harris

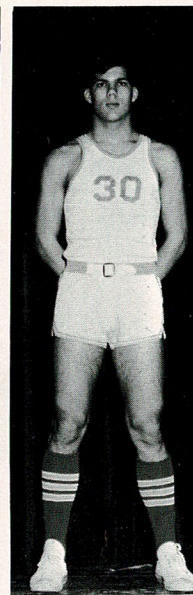

Jones

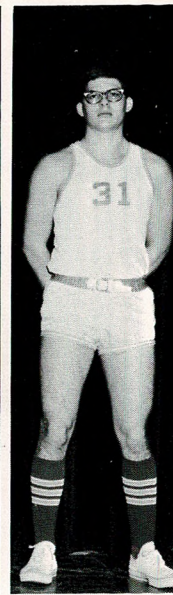

Gangel



Vanderslice



# Lettermen

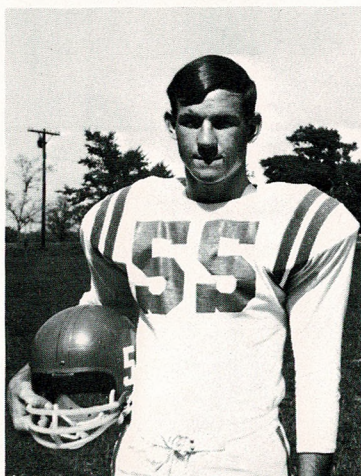

Bob Barkley: center



Jim Vanderslice: guard, end



Eddie Turner: tackle, tackle

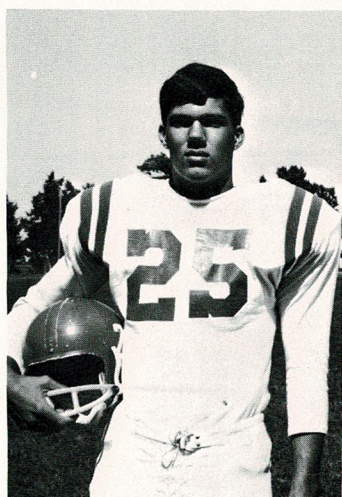

Stan Jones: fullback, linebacker

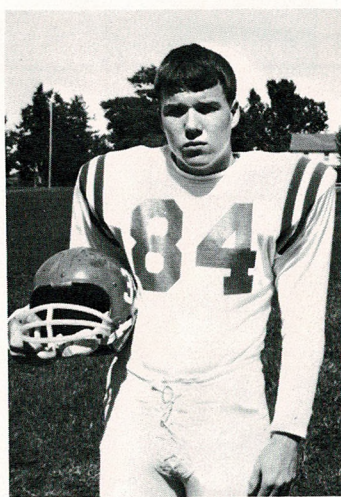

Greg Hotchkiss: end, ---

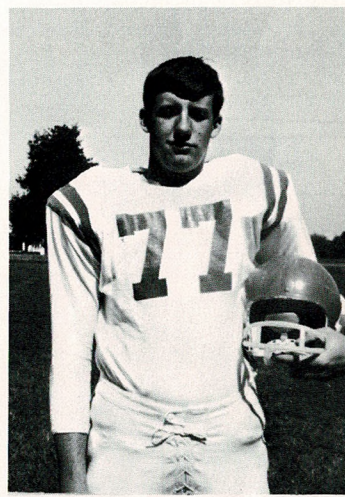

Galen Harris: Tackle, tackle



Bob Wilkerson: guard, guard



Richard Gangel: guard, guard

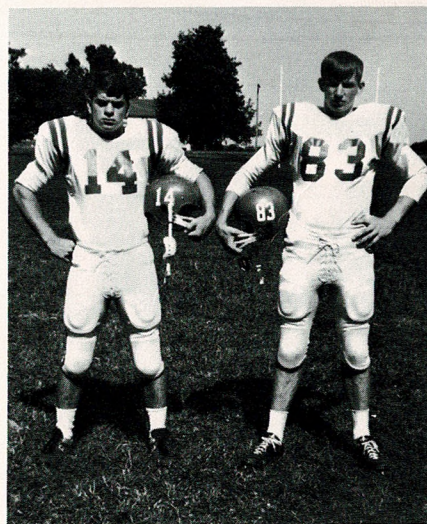

Doug Davis: quarterback, linebacker  
Roger Hitt: end, linebacker  
(captains)





National Honor Society

FIRST ROW, left to right: Linda Hoy, LaVon Land, Jenny Friesen, Nancy Goff, Lina Gangel, Linda Turner, Cheta Dodder, Ann Gangel, Barbara Woodruff, Mr. Shirley (sponsor). 2ND ROW: Cheryl Coffman, Debby Moeller, Debbie White, Marilyn Breithaupt, Anita Spano, Jane Barnhart, Nancy Jones, Anita Baker, Joyce Mohler. BACK ROW: Doug Boyd, Greg Hotchkiss, Stan Jones, Marc Cooper, Eddie Wiezorek, Richard Gangel, Robert Barkley, Doug Davis, Scott Hesseltine. Ray Shirley not pictured.

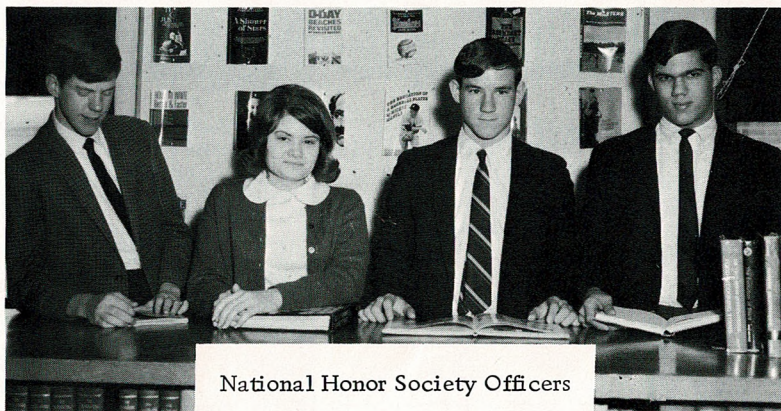

National Honor Society Officers

Scott Hesseltine, v-pres. ; Marilyn Breithaupt, sec. ; Robert Barkley, treas. ; Stan Jones, pres.

Soloists



BACK ROW: Debby Moeller, Linda McGinnis, Sharon Bond, Anita Baker, Ann Gangel, Diane Morgan. FRONT ROW: Jenny Friesen, Jim Vanderslice.

Speech Contestants



FRONT ROW: Penny Woodward, Debby Moeller, Marilyn Breithaupt, Carol Riech. BACK ROW: Jerry Bame, Brian Faust, Mark Swisher, Jim Vanderslice, Scott Hesseltine.



# K a y e t t e B o a r d



FIRST ROW, left to right: L. Land, N. Jones, C. Coffman, M. Breithaupt, D. White. 2ND ROW: Mrs. Collins (sponsor), N. Goff, D. Moeller, L. Gangel, B. Woodruff, G. Patrick. BACK ROW: A. Gangel, D. White, J. Friesen, A. Baker, J. Barnhart, L. Turner. C. Tucker not pictured.

# K a y e t t e s



FIRST ROW, left to right: Mrs. Collins, A. Spano, J. Barnhart, M. Breithaupt, C. Rieck, L. Hoy, D. White, S. Bond, P. Holland. 2ND ROW: C. Coffman, L. McGinnis, D. Neal, P. Moeller, S. Price, B. Woodruff, A. Gangel, M. Banta, D. Howard, N. Jones, A. Baker. 3RD ROW: D. Moeller, G. Patrick, P. Woodward, T. Lewis, C. Davis, O. Snell, D. Marconett, J. Bryson, N. Harris, C. Martin, P. Ruble. BACK ROW: D. White, S. Bond, L. Gangel, L. Land, J. Friesen, L. Turner, R. Lee, C. Dodder, D. Morgan, N. Goff, D. Wilkerson, K. Smith, C. Tucker (not pictured).

# K a y B o a r d



FIRST ROW: Mr. Orth (sponsor), R. Hitt, D. Davis, S. Jones, B. Wilkerson. 2ND ROW: M. Cooper, G. Hotchkiss, E. Wiezorek, R. Barkley, S. Hesseltine, M. Reece, G. Harris, G. Goff, D. Supple, R. Gangel, E. Turner.



# Band



BOTTOM ROW: Mike Land, Cheryl Coffman, Ricky Linden, Glen Staniec, Anita Baker, Donnie Heberling, Kathy Raab. 2ND ROW: Linda McGinnis, Mark Swisher, Rodger Vanderslice, Greg Hotchkiss, Janet Bryson, Nelta Harris, Pam Moeller. 3RD ROW: Peggy Ruble, LaVon Land, Bruce Marsh, Scott Heselstine, Jenny Friesen, Carol Tucker, Cheri Martin, Sharon Bond. 4TH ROW: Norman Good, Jim Vanderslice, David Staniec, Kerry Ingersoll, Barbara Woodruff, Cheta Dodder, Ann Gangel, Wayne Staniec, Deborah Moeller.

**Band Officers** J. Friesen, Stu. Coun.; C. Tucker, Librarian; G. Hotchkiss, Pres.; G. Staniec, Sec.; D. Moeller, Vice-Pres.

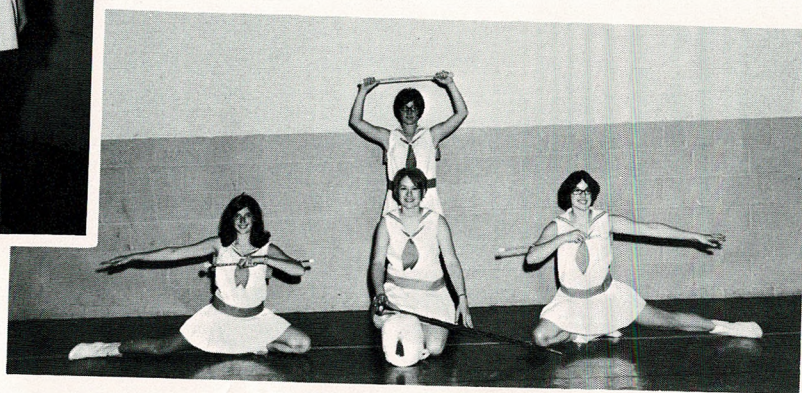

**Twirlers** Sharon Bond, Deborah Moeller, Drum Majorette; Pam Moeller. STANDING: Kathy Raab.



## Vocal Music



### Girls Glee

BOTTOM ROW: Mrs. Ciochon, S. Price, D. Howard, S. Bond, P. Holland, D. Wilkerson, A. Gangel, P. Moeller, D. Manwaring, P. Woodward. 2ND ROW: C. Coffman, L. McGinnis, C. Tucker, D. Moeller, G. Patrick, D. White, N. Harris, J. Bryson, C. Martin, P. Ruble, N. Maine. 3RD ROW: A. Spano, J. Barnhart, C. Rieck, M. Breithaupt, L. Gangel, S. Bond, T. Lewis, C. Davis, C. Johnson, M. Banta, J. Mohler, D. Morgon. 4TH ROW: R. Maine, L. Land, J. Friesen, D. Marconett, K. Smith, O. Snell, A. Baker, R. Lee, N. Goff, N. Jones, C. Dodder, L. Turner, M. Pearce.



### Boys Glee

BOTTOM ROW: R. Clarke, G. Harris, R. Hitt, R. Vanderslice, D. Woodward, Mrs. Ciochon. 2ND ROW: B. Reece, M. Lans, G. Hotchkiss, S. Hesseltine, S. Sassaman, J. Vanderslice. 3RD ROW: D. Davis, E. Turner, B. Barkley, M. Swisher, B. Foster, M. Woodward, B. Wilkerson.

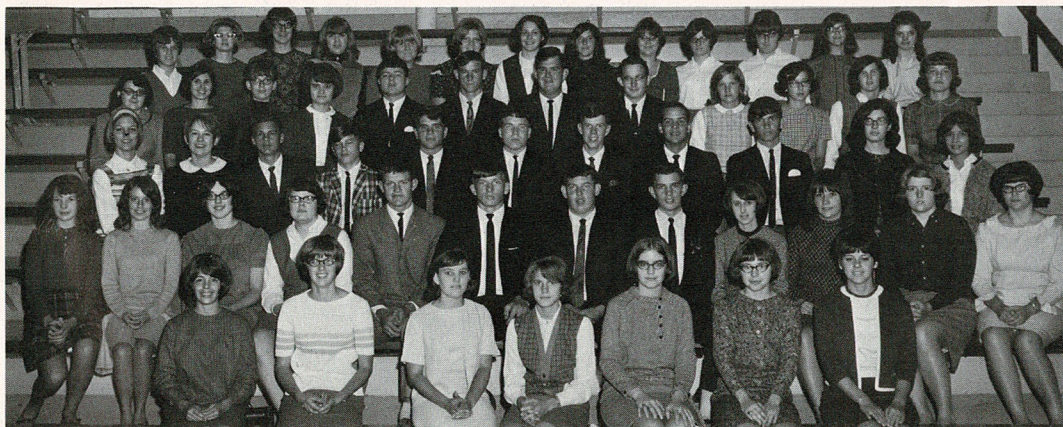

### Mixed Chorus

BOTTOM ROW: D. Morgan, A. Baker, N. Maine, M. Trout, D. White, C. Coffman, Mrs. Ciochon. 2ND ROW: R. Maine, S. Price, P. Moeller, L. McGinnis, R. Clarke, R. Hitt, R. Vanderslice, D. Woodward, G. Patrick, C. Johnson, D. White, L. Hoy. 3RD ROW: C. Tucker, D. Moeller, B. Reece, M. Woodward, D. Davis, G. Hotchkiss, S. Hesseltine, J. Vanderslice, B. Wilkerson, M. Banta, J. Mohler. 4TH ROW: A. Spano, J. Barnhart, C. Rieck, M. Breithaupt, E. Turner, B. Barkley, M. Swisher, B. Foster, N. Goff, N. Jones, C. Dodder, L. Turner. 5TH ROW: P. Woodward, L. Land, J. Friesen, D. Howard, P. Holland, S. Bond, L. Gangel, S. Bond, R. Lee, K. Raab, D. Manwaring, B. Woodruff, A. Gangel.



## Pep Club



BOTTOM ROW: Mrs. Brenner, Kathy Glenn, Marilyn Breithaupt, Anita Spano, Jane Barnhart, Carol Rieck, Vera Cates, Linda McGinnis, Deborah Moeller, Carol Tucker. 2ND ROW: Karen Smith, Debbie Howard, Pam Holland, Jenny Frieson, LaVon Land, Donna White, Linda Hoy, Mary Trout, Nancy Maine, Diane Morgan, Nancy Jones, Joyce Mohler, Linda Turner. 3RD ROW: Nancy Goff, Deanna Wilkerson, Trula Lewis, Cindy Davis, Cassie Johnson, Sally Price, Pam Moeller, Ronda Lee, Cheta Dodder, Debbie Manwaring, Kathy Zielger, Marsha Pearce, Marcia Banta. 4TH ROW: Gayla Patrick, Joyce Kramer, Janet Vaughn, Janet Bryson, Betsy Knight, Nelta Harris, Cheri Martin, Glenda Knight, Peggy Ruble, Anita Baker, Ann Gangel, Barbara Woodruff, Kathy Raab. 5TH ROW: Lina Gangel, Susanne Bond, Penny Woodward, Dora Marconett, Orlana Snell, Sharon Bond, Debbie White, Cheryl Coffman.



### Officers

D. Howard, Vice-Pres.  
N. Jones, Student Coun.  
D. White, President  
D. Moeller, Treasurer  
C. Tucker, Secretary



### CHEERLEADERS

G. Patrick, jr. ; M. Breithaupt, sr. ; K. Glenn, jr. ; N. Goff, soph. , Head ; L. Gangel, jr. ; K. Smith, fr.





GRADE PEP CLUB. LEFT TO RIGHT: A. Kramer, P. Hanner, P. Prim, C. Hoy, K. Reece, R. Turner, C. Bryson, N. Knight, A. Merrifield, E. Gillman, L. A. Lang, M. R. Bond, J. Parks, C. Downs, E. High, Jill Linden, K. Schimer, M. Maine, J. Faust, K. Cooper, R. Bagby. Cheerleaders: V. Hitt, D. Land, T. Shirley, J. Breithaupt, R. M. Turner, P. Mellies.



GRADE FOOTBALL. FIRST ROW, left to right: S. Martin, R. Reese, R. Good, G. Christ, C. Fawl, M. Bond, D. Vanderslice, W. Vaughn, B. Gangel, E. Kramer, P. Neil, H. Lang, S. McGinnis, C. Friesen. SECOND ROW: J. Mohler, R. Moore, J. Bame, F. Bond, R. Morgan, T. Reece, R. Thompson, S. Bond, T. Parks, R. McIver, S. Bagby. BACK ROW: E. Coffman, B. Tobias, R. D. Carlos, M. Gilliland, R. Baker, J. Tucker, G. Glenn, C. Branson, L. Wilson. C. Friesen not pictured.

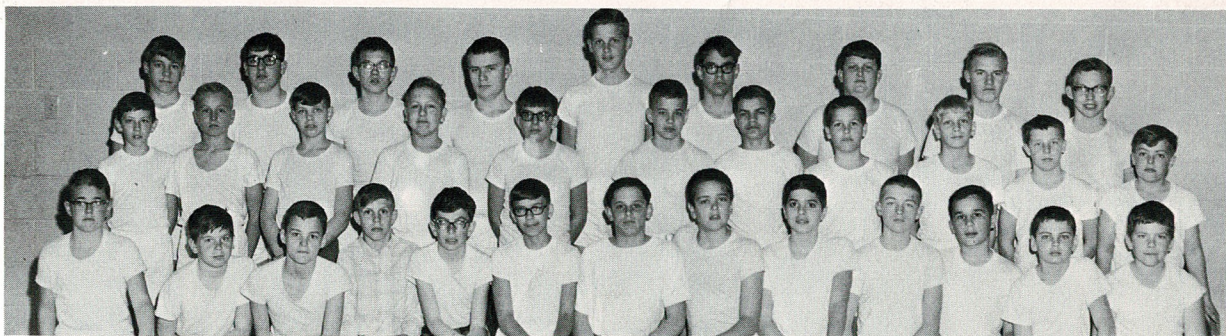

GRADE TRACK. FRONT ROW, left to right: S. Martin, R. Good, G. Crist, C. Fawl, M. Bond, D. Vanderslice, W. Vaughn, B. Gangel, E. Kramer, P. Neil, H. Lang, S. McGinnis. SECOND ROW: J. Mohler, R. Moore, J. Bame, F. Bond, R. Morgan, T. Reece, R. Thompson, S. Bond, T. Parks, R. McIver, S. Bagby. THIRD ROW: E. Coffman, B. Tobias, R. D. Carlos, M. Gilliland, R. Baker, J. Tucker, G. Glenn, C. Branson, L. Wilson. C. Friesen not pictured.



# Eighth Grade

Mike Bond  
Robin Bagby  
Robert Tobias  
Cathy Downs  
Gary Glenn

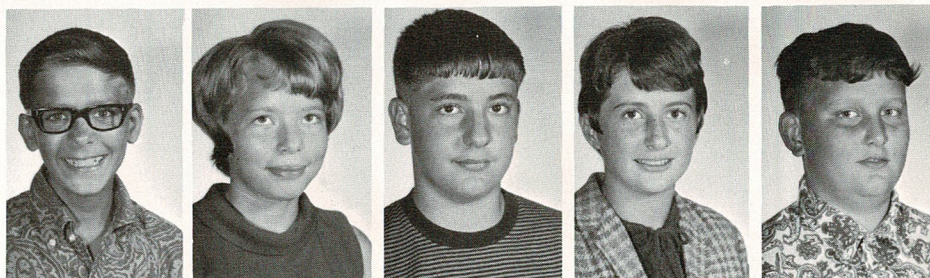

Vicki Hitt  
Charles Branson  
Cheryl Hoy  
Eddie Coffman  
Janet Faust



Charles Friesen  
Ellen Gilman  
Dale Carey  
Earline High  
Milton Gilliland

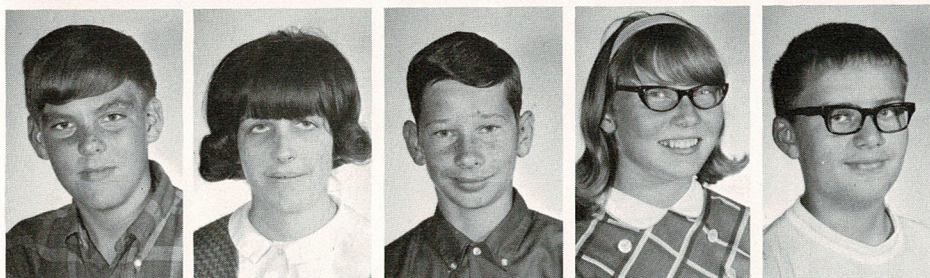

Toni Shirley  
John Tucker  
Mary Maine  
Ray Thompson  
Mary Rose Bond

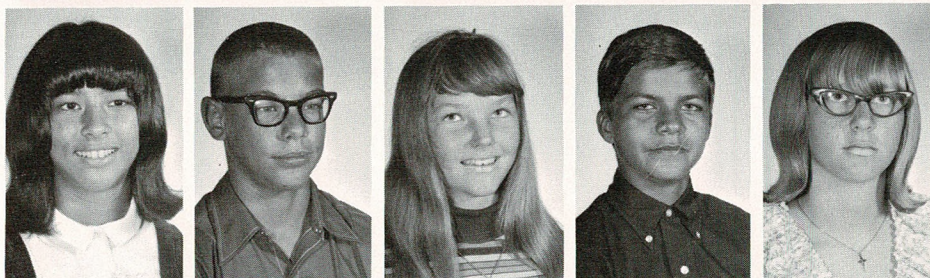

Karen Schirmer  
Fred Bond  
Lea Anne Lang  
Lynn Wilson  
Angela Merrifield



Mr. Douglas Tyrrell  
(teacher)  
Julie Parks  
Richard Morgan  
Rita Turner  
Randal Baker





# Seventh Grade

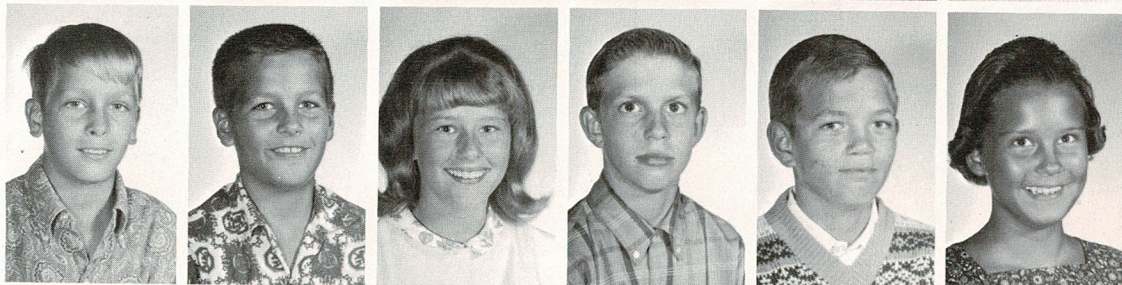

Patrick Neil  
Steven Bagby  
Rollene Turner  
Janice Breithaupt  
Jack Bame  
Kathleen Reece



Terry Parks  
Steven Bond  
Pam Mellies  
Gerlyn Crist  
Roger Don Carlos  
Patricia Prim



Charles Fawl  
Carolyn Bryson  
Bill Gangel  
Jill Linden  
Robert Good

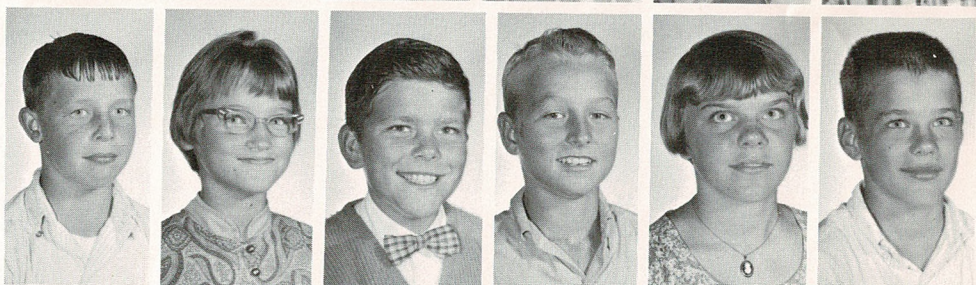

Edwin Kramer  
Lea Ann Layland  
Harold Lang  
Stuart Martin  
Denise Land  
James Mohler

Robert McIver  
Anne Kramer  
Steven McGinnis  
Randy Moore  
Nikke Knight  
Tim Reece

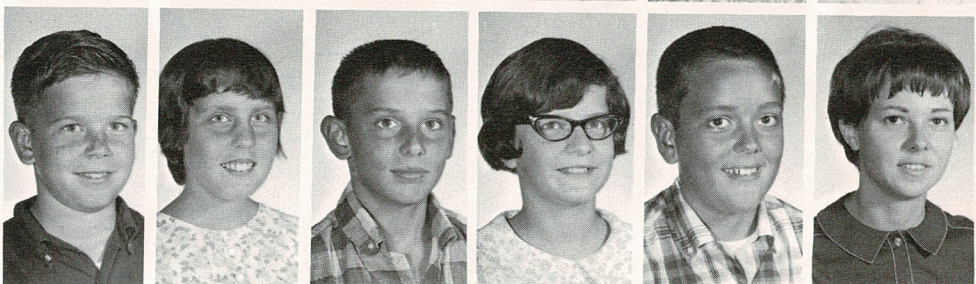

Robert Reese  
Patricia Hanner  
Doug Vanderslice  
Karen Cooper  
Walter Vaughn  
Mrs. Nancy Tyrrell  
(teacher)



# Sixth Grade

Pam Bond  
Tom Lang  
Cindy Downs  
Niel Smith  
Yvonne Benander

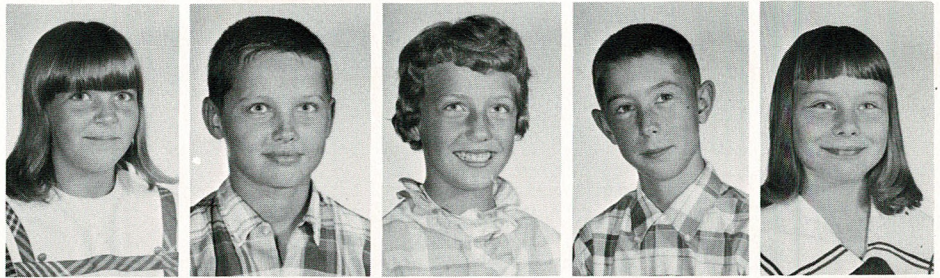

Kris Cordts  
Gene Ziegler  
Barbara Baker



Debra Foster  
Jeffrey Good  
Peggy Spano  
Cliff O'Bryhim  
Susan Woodruff

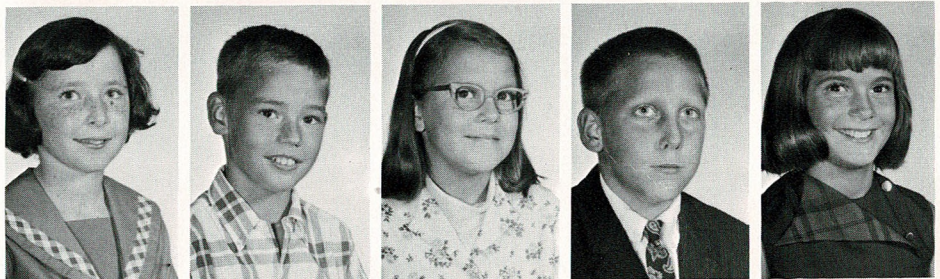

LuAnn Earls  
Joyce Rich  
Robert Don Carlos  
Debra Kunard  
Becky Ruble

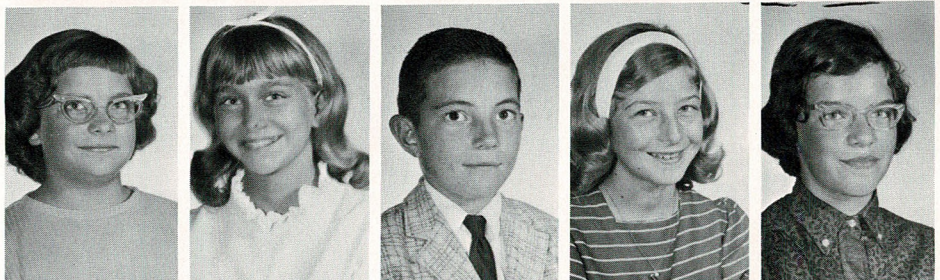

Laverle Crist  
Jana Lee  
Alva Sowers  
Mike Neil



Sue Martin  
Patricia Woodward  
Elvin Crist  
Vicky Simmons  
Mrs. Mary Bond  
(teacher)

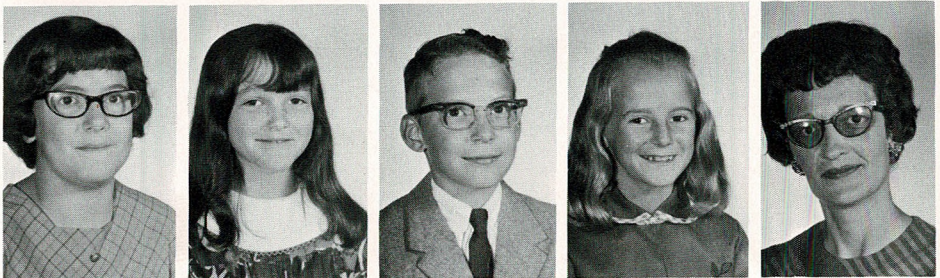



# Fifth Grade

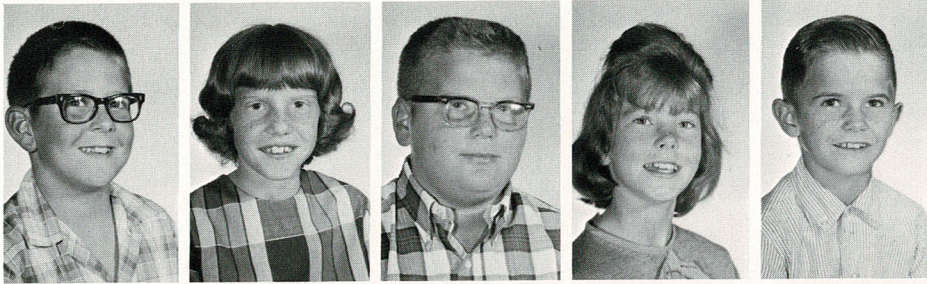

David Sowers  
Terie Goff  
Robert Schirmer  
Anita Maine  
Eddie Simmons

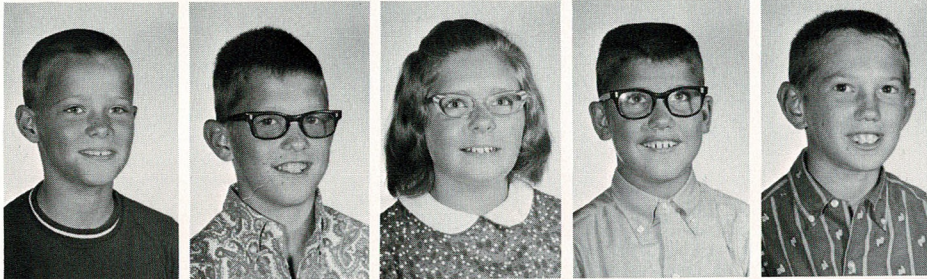

Charles Wiezorek  
Charlie Joe Handley  
Peggy Warren  
Gerald Knight  
Tony Merrifield

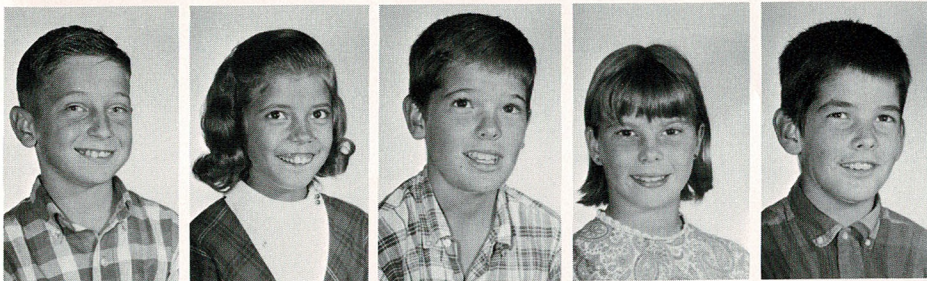

Kip Reese  
Marilyn Mohler  
Chris Hulsopple  
Patti Rice  
Randy Hulsopple

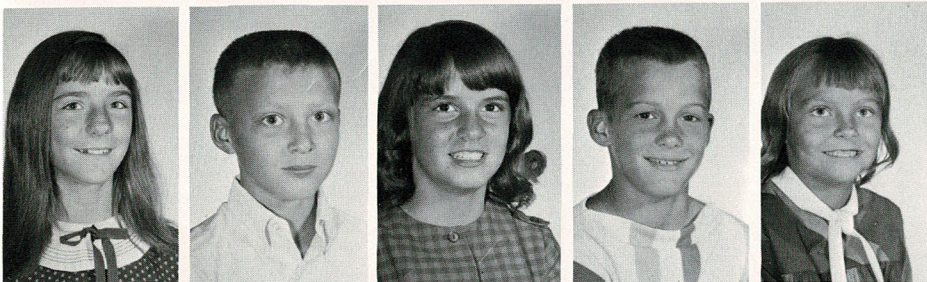

Sherry Warren  
Jerry Turner  
Janice Colson  
Eddie Reece  
Gina Thompson

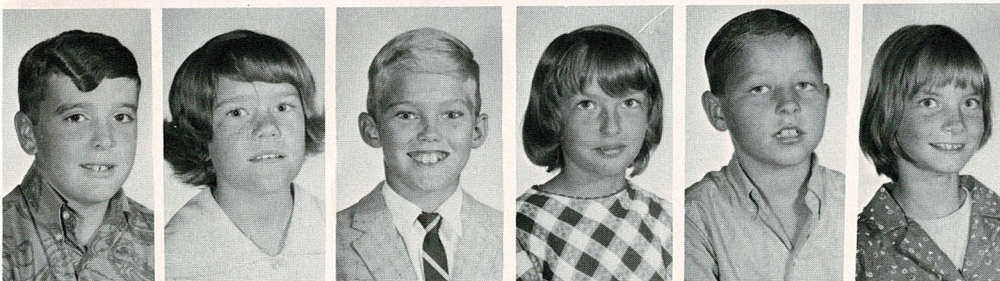

Mike Davis  
Joy White  
Billy Wilson  
Cheryl Bagby  
Ricky Morre  
Kim Barber

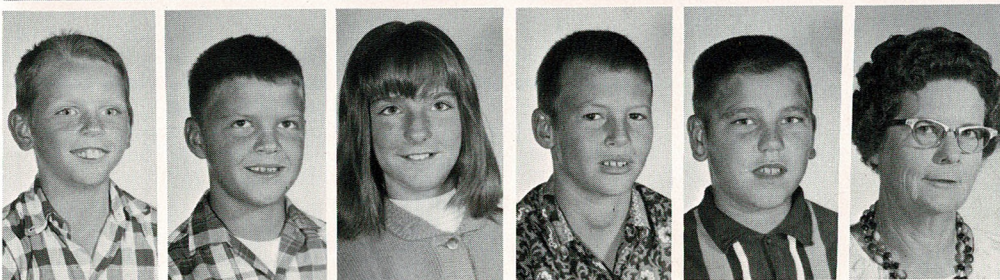

David Hanner  
Mike Prim  
Terry Warren  
Mike Dodder  
Jimmy Duncan  
Mrs. Ruth Kingery  
(teacher)



# Fourth



Randy Reese  
Bonnie Rae Maine  
Debbie Graham  
Chris Fawl  
Ronald Wilson

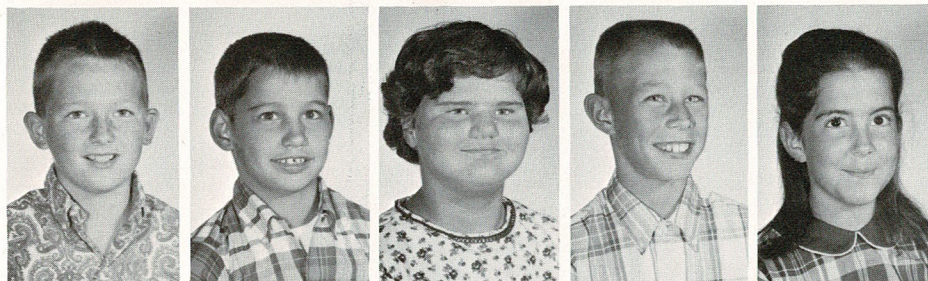

Wade Handley  
Leonard Lang  
Cheryl Williams  
Russell Smith  
Cynthia Warren

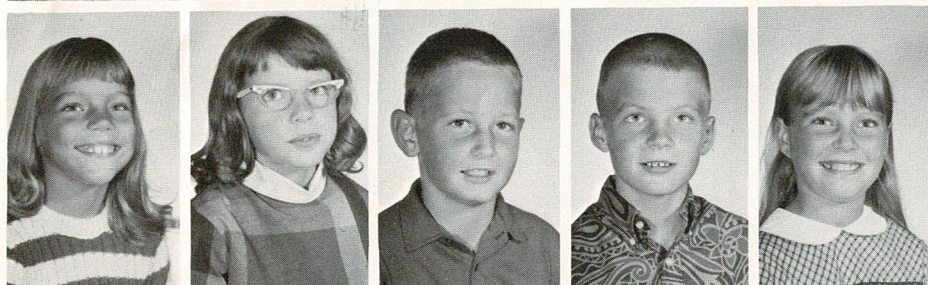

Cathy Tucker  
Debra Bolte  
Ronnie Colson  
Bill Sand  
Pamela Rice

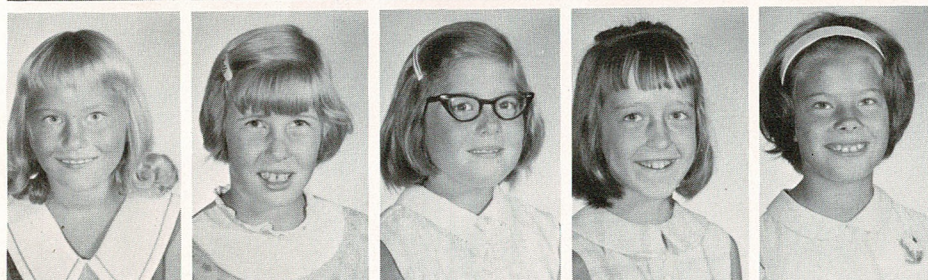

Pam Prim  
Beth Nason  
Peggy Martin  
Kim Linden  
Gina Layland



Kathy Kramer  
Sandra Knight  
Judy Knight  
LaDona Hylton

**OVERBROOK  
VARIETY STORE**

Serving The Public In A  
Variety  
Of Ways  
Overbrook, Kansas



# Grade



Grade Cheerleaders: Janice Breithaupt, Denise Land, Rita Mae Turner, Vicki Hitt, Pam Mellies, Toni Shirley.



Alan Good



Paula Goff



Marc Godin



Brad Cordts



Monte Coffman



Ralph Branson



Grade A-Team Basketball: FRONT ROW, left to right: Doug Vanderslice, Rick Morgan, Gerlyn Crest, Mike Bond, Steve Bond, Tim Reece. SECOND ROW: Coach Tyrrell, Wally Vaughn, Milton Gilliland, Randal Baker, John Tucker, Eddie Coffman. Absent: Charles Friesen.



Cindy Bond



Pamela Barber



Brad Bond



B-Team Basketball: FRONT ROW, left to right: Edwin Kramer, Fred Bond, James Mohler, Terry Parks, Steven Bagby, Robert McIver, Randy Moore, Patrick Neil, Harold Lang, Steve McGinnis. SECOND ROW: Coach Tyrrell, Stuart Martin, Charlie Branson, Robert Reese, Robert Good, Roger Don Carlos, Bob Tobias, Bill Gangel, Charles Fawl, Lynn Wilson, Gary Glenn, Ray Thompson.



Kim Gower



Mrs. Autie Mae Jones (teacher)



Kim Benander

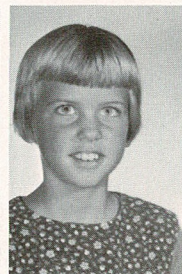

Laurel Baker



Nolan McIver



# Third Grade

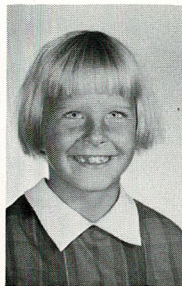
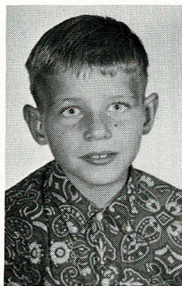
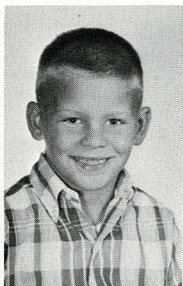
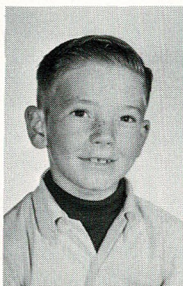

Timmy Parks  
John Maine  
Kathryn Bolte  
Greg Clark  
Bill Bame  
Julie Wiscombe

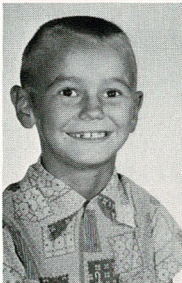
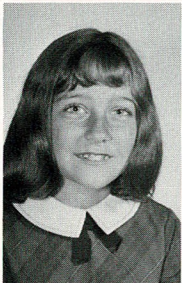
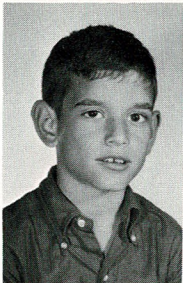

Dudley White  
Brenda Warren  
Sandra Vaughn  
Steve Simmons  
Jerry Sicks

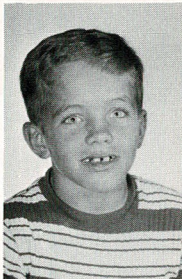
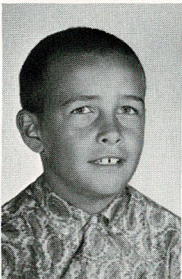
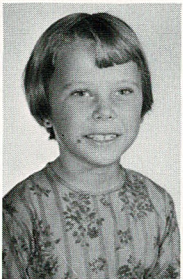
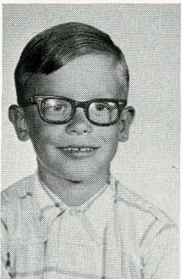
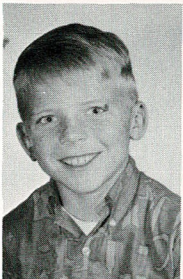

Jerry Lee Sand  
Jimmy Ruble  
Peggy Rice  
Marion Nason  
Brian Murphy

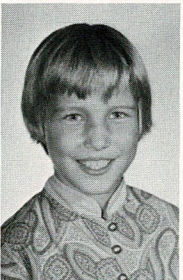
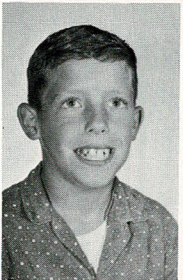

Wayne McIver  
Tammy Marsh  
Diana Kramer  
David Jolly  
Greg Hylton

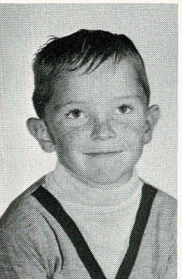
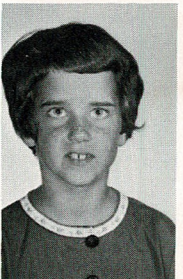

Joni Goodyear  
Tony Fawl  
Earl Brown, Jr.  
Diana Gilliland  
Stanley Friesen

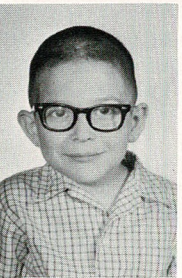
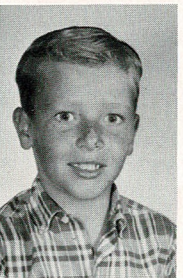
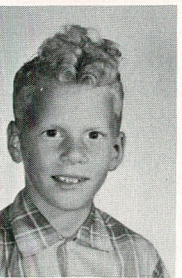
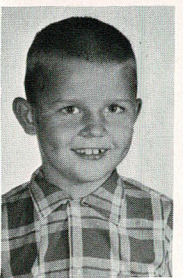

Jerel Crist  
Alan Coffman  
John Butel  
Mrs. Kathleen Rose  
(teacher)



# Second Grade

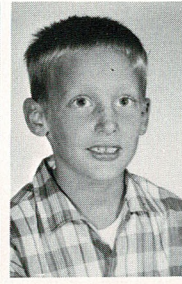
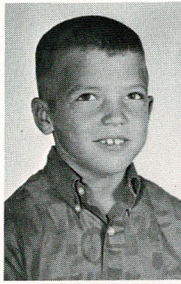
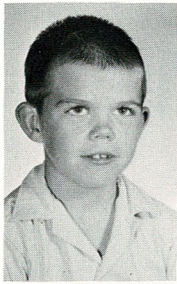

Gerald Hadl  
Curtis Sand  
Joetta Crist  
Patsy Graham  
Mike Hewitt

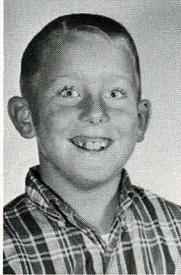

Kelly Wiscombe  
Jimmy Tobias  
Terry Simmons  
Mike Schirmer  
Coleen Reece

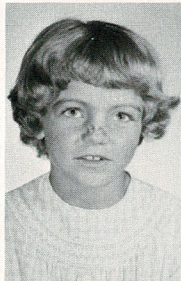
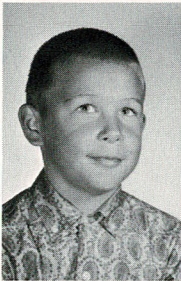

Jeffery McCollough  
Wesley Nason  
Joyce Murphy  
Nina Knight  
James Jewell



Stephen Glover  
Cindy Anderson  
LuAlan Bond  
Mike Barber  
Kelly Athon

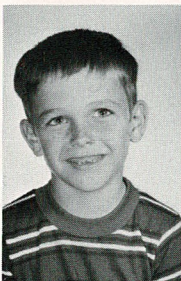

ROW 5: Richard Jolly, John Lang, Ricky Woodward.  
ROW 6: Mike Bolte, Brian Sharitz, Mrs. Edna Burch (teacher).

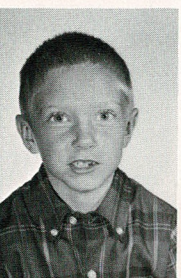

## OVERBROOK GRADE CARNIVAL

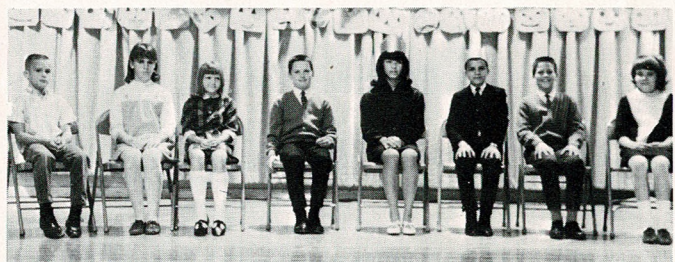

Toni Shirley and Ray Thompson, fifth and sixth grade were crowned queen and king. The class princes and princesses are Eddie Reece and Janice Colson, fifth; Pam Bond and Tom Lang, sixth; and Steve Bond and Janice Breithaupt, seventh grade.



# First Grade

Melody Moore  
Deanne Sharitz  
Debra Sand  
Marsha Hulsopple  
Patsy O'Brien



Janel Anderson  
Larry Wiesorek  
Lisa Vanderslice  
Terri Wilhite  
Junior Downs



James Goodyear  
Martin Glover  
Bernard Handley  
David Fox  
Eric Brown

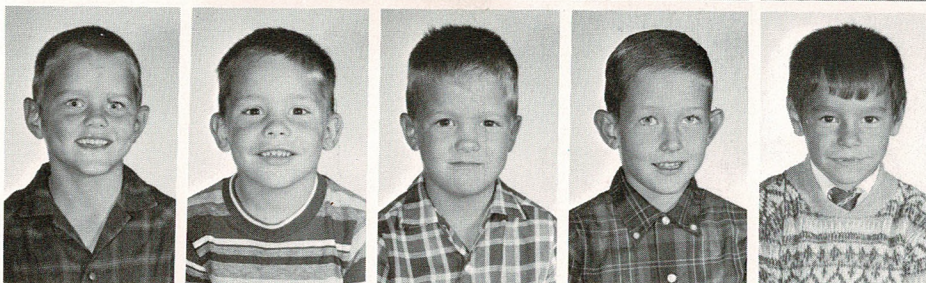

Steve Colson  
Jimmy Hadl  
Barry Warren  
Kevin Reece  
Mike Nason

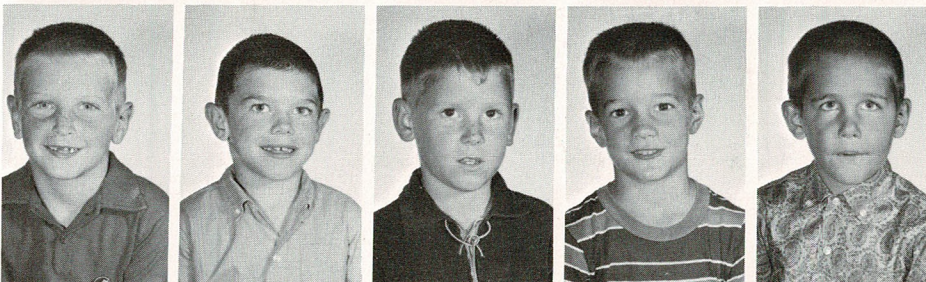

Teresa Bolte  
Larry Wilson  
Clifton Reese  
Mark Graham  
Terri Boggs  
Jaculyn Bond



Kim Gilliland  
Debra Hadl  
Ricky Maine  
Laurie Collins  
Cynthia Hanner  
Mrs. Gladys Fuqua  
(teacher)





# Kindergarten



Steve Stark  
Frances Hewitt  
Susan Bolte  
Tina McIver

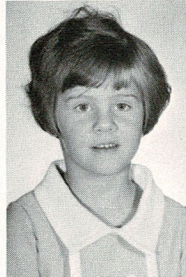

Anita Jolly  
Jeanette Montfoort  
Carol Stout  
Nadine Crist

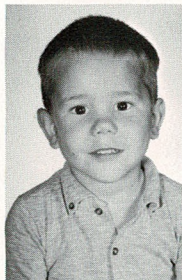

Scott Glover  
Coleen Good  
Cindy Moore  
Victor Merrifield



Susan Meggison  
Tod Scott  
Denny O'Brien  
Ronnie Knight

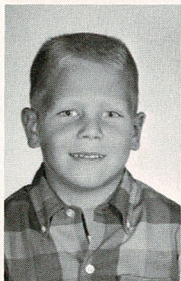

Gloria Woodward  
Cathy Clark  
Rusty Simmons  
Sandy Collins

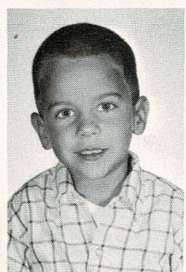

Brad Goff  
David Hesselstine  
DeAnn Bronson  
Mrs. Minerva Baker  
(teacher)



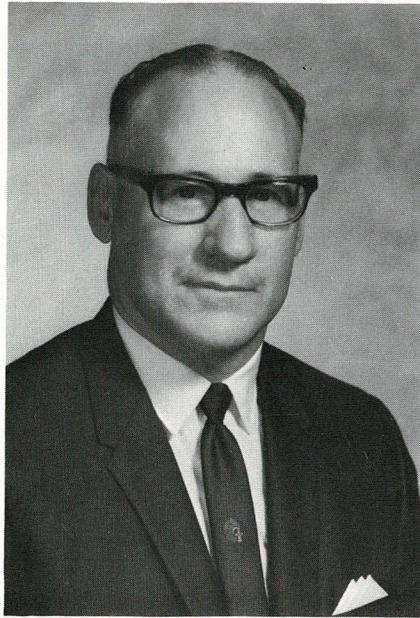

CLARENCE CONDRA, JR.  
Principal

# Scranton Center

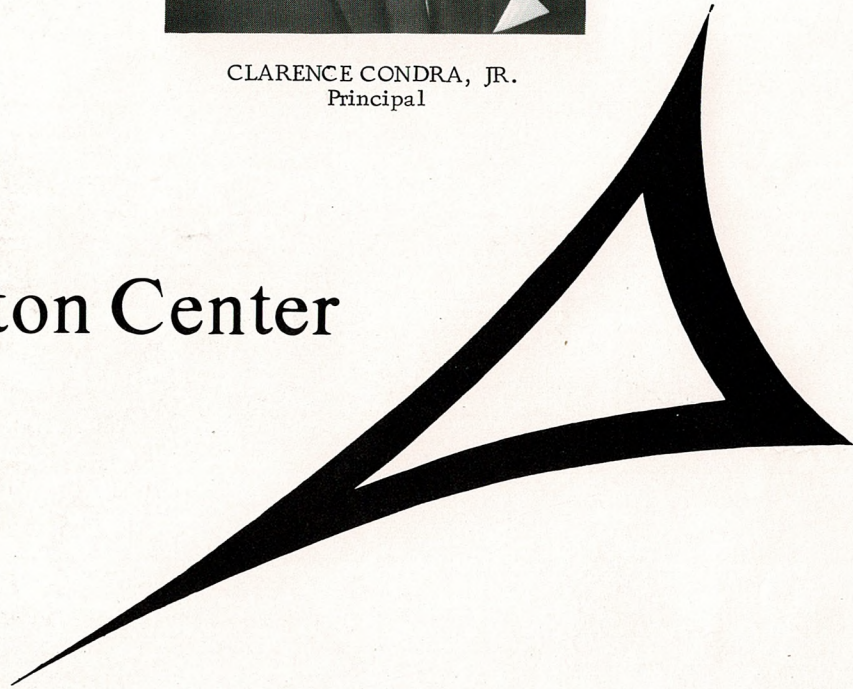

Contents	
Homecoming	47
Seniors	48
Juniors	50
Sophomores	51
Freshmen	52
Activities	53
Grades	58



# Homecoming '67

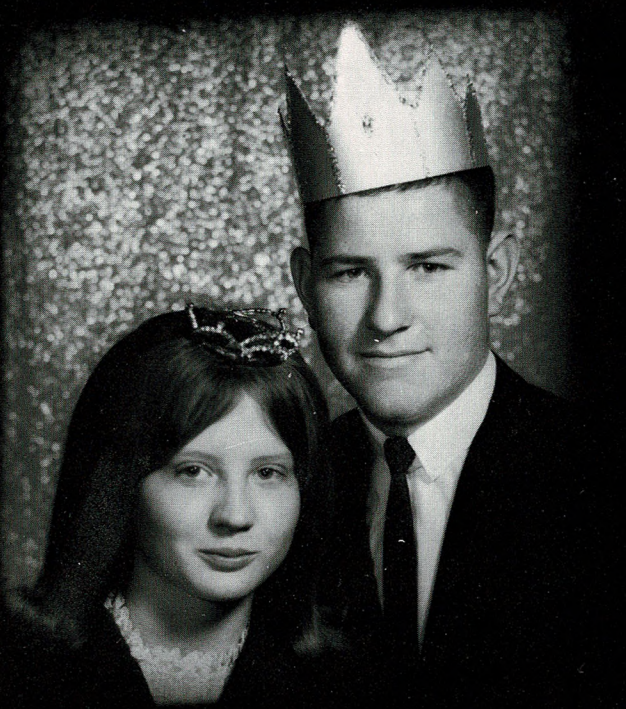

Queen Connie and King Donald

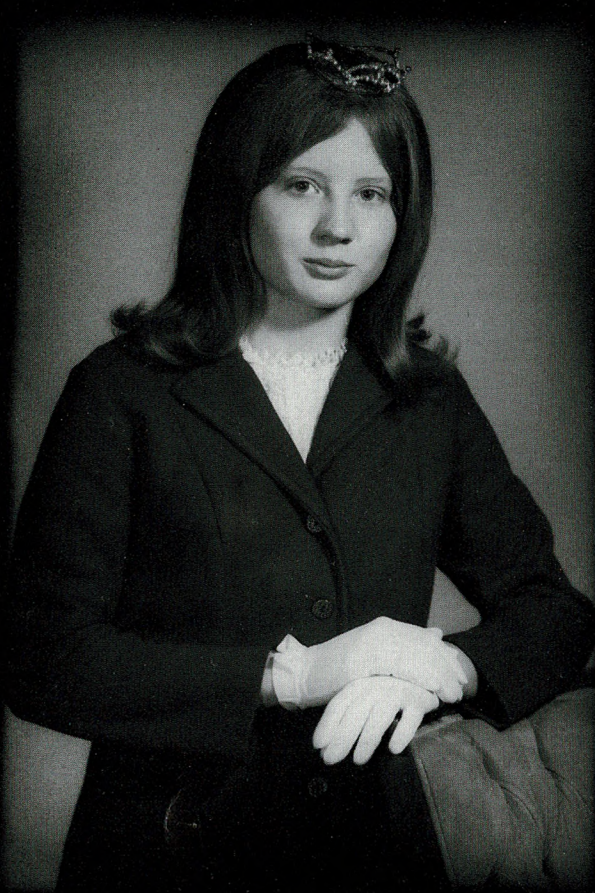

Connie Weeks  
Homecoming Queen

## Royalty

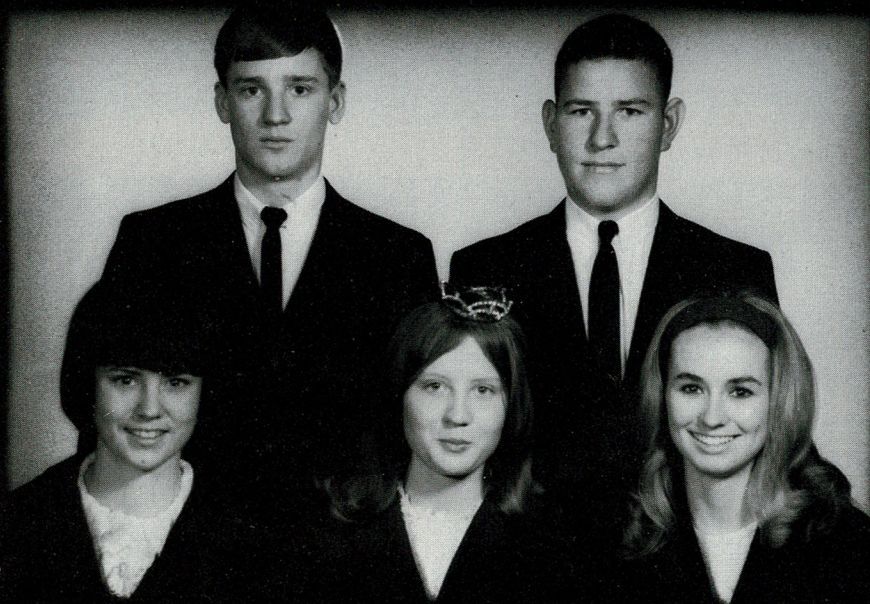

Roland Ullery, Donald Schooler  
Julia Modin, Connie Weeks, Susan Rowe

Connie Weeks was crowned queen of the Scranton homecoming on October 27 by King Donald Schooler. Later King Don and Queen Connie reigned over the homecoming dance held in the Scranton gym. Music was provided by Sonny and the Soul Kings. The Scranton Colts were victorious over the Queneimo Buffaloes.



# Seniors

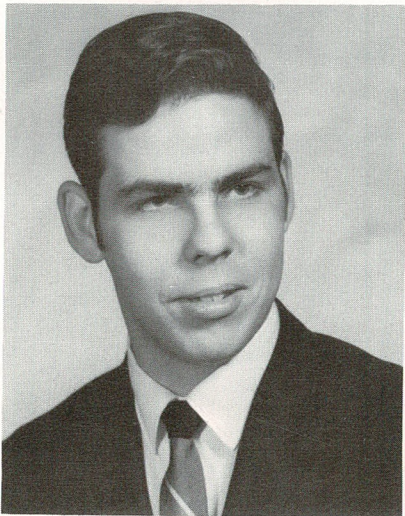

DOUGLAS BECKMON



JOAN BECKMON PETREL



CORINNE CLAYPOLE Salutatorian

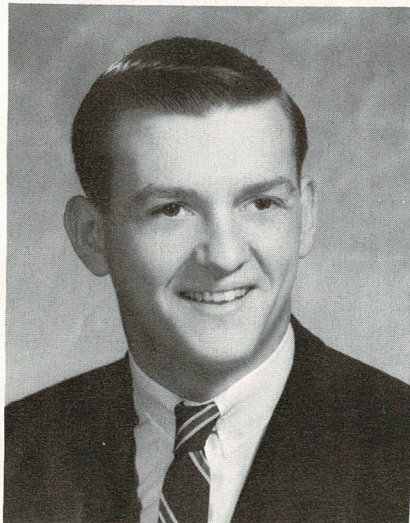

DONALD GARRISON



SONDRA HERRMANN

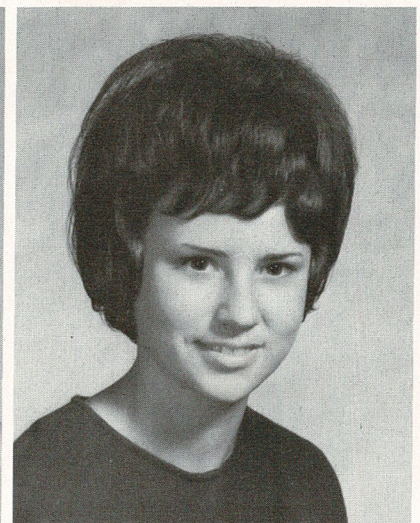

JULIA MODIN

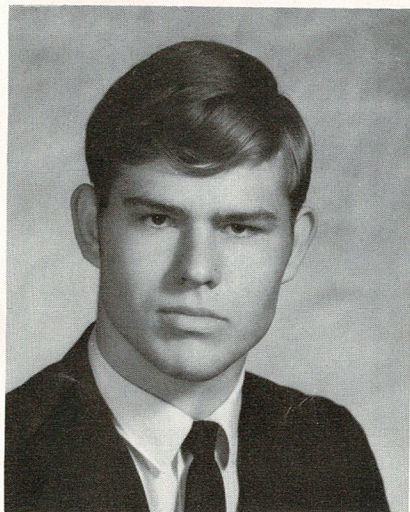

GERALD ONESLAGER

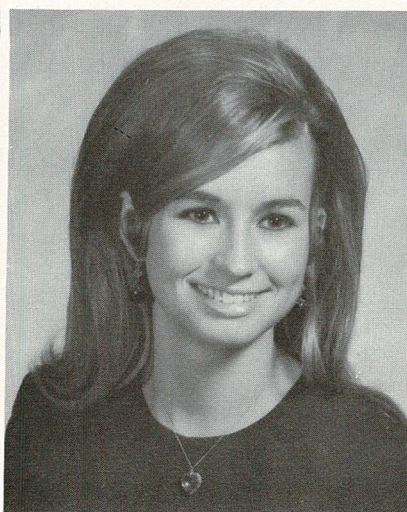

SUSAN ROWE

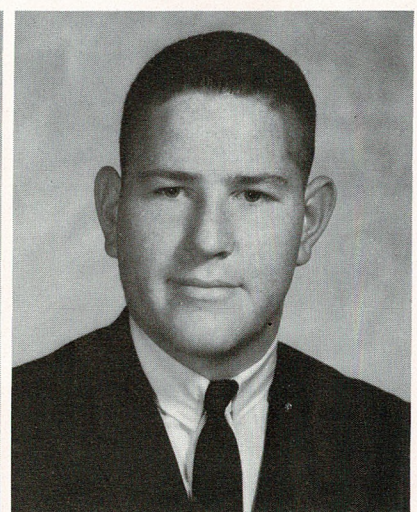

DONALD SCHOOLER





William Ullery  
sec. -treas.

Connie Weeks  
president

Donald Schooler  
vice-president



MARILYN CLAYPOLE

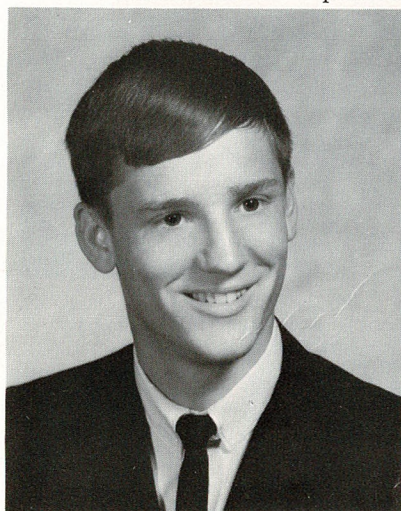

ROLAND ULLERY

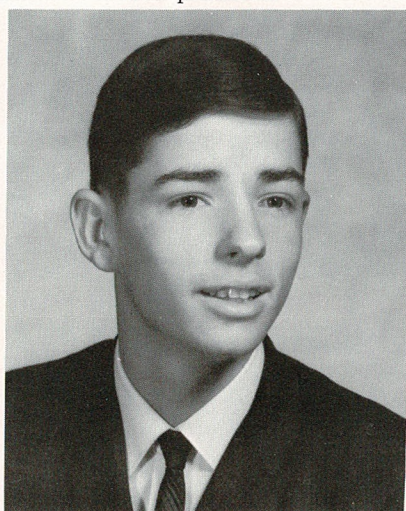

WILLIAM ULLERY



CONNIE WEEKS Valedictorian



MARGERY SADLER  
Sponsor

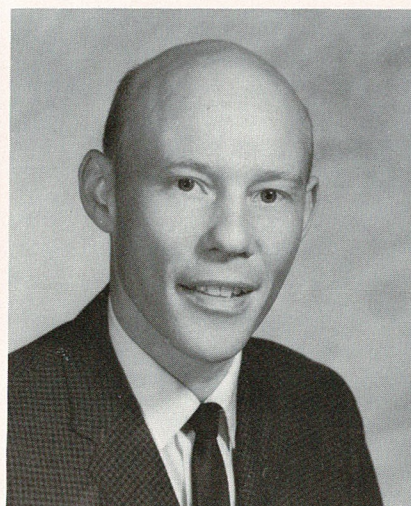

LeROY MING  
Sponsor



CLARENCE CONDRA JR.  
Principal



Dixie Collins



E. Traphagan

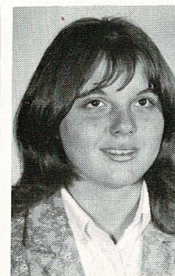
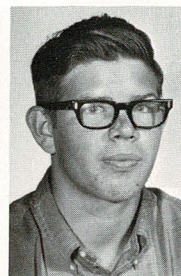
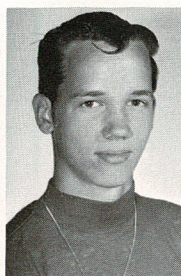
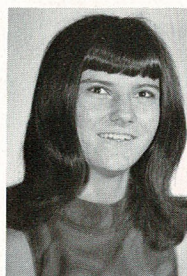

Howard Ritchey  
(Not Pictured)

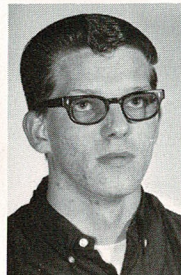
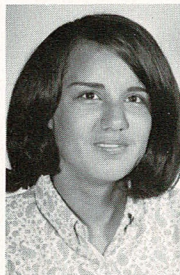
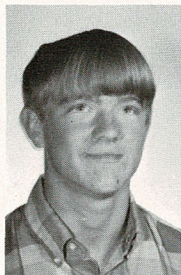
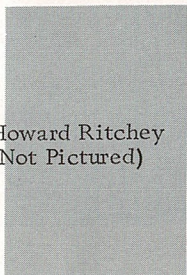

Carolyn Holland  
(Not Pictured)

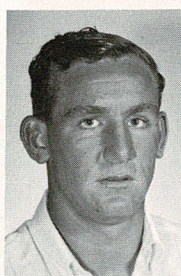
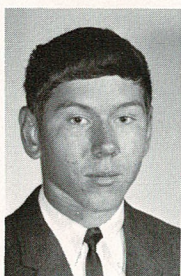
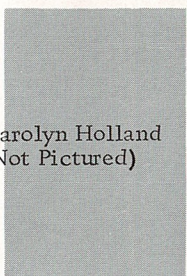

Lance Braumann  
Ricky Johnson  
Richard Sandbloom

Carolyn Deshazer  
Carroll Harris  
Carol Johnson

Dennis Eylander  
Steven Hulsopple  
Ed Traphagen

Cindy Herr  
Ed Sims  
Mr. Ken Swender  
(sponsor)



CLASS OFFICERS  
L TO R:  
Carolyn DeShazer  
sec. -treas.  
Richard Sandbloom  
president  
Dennis Eylander  
vice-president



CLASS OFFICERS  
L TO R:  
Dawn Urish,  
president  
Ted Burk,  
sec. -treas.  
Patricia McPhail,  
vice-president

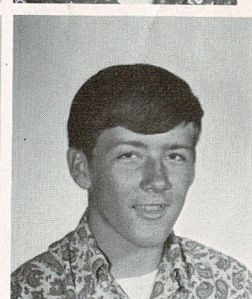
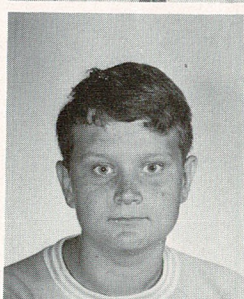
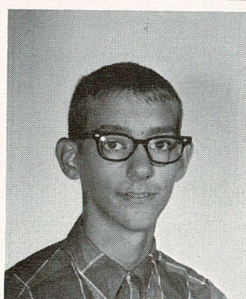
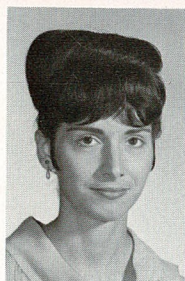
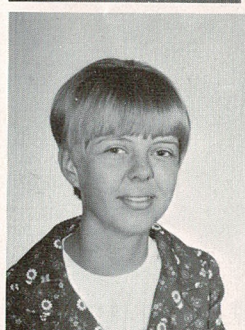
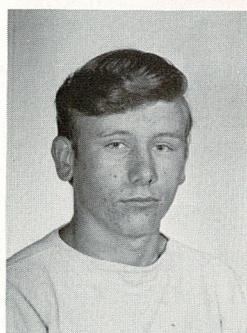
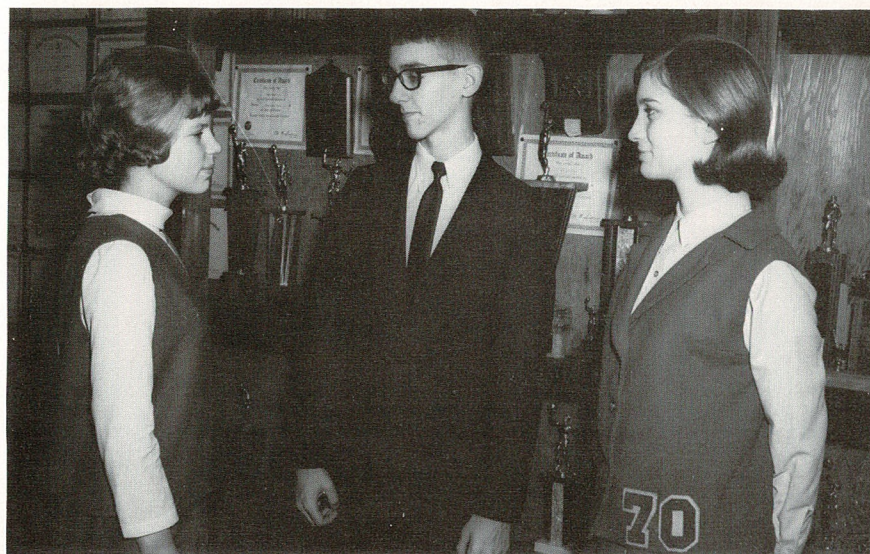

1966-1970

Melvin Lester  
Burton Bowser  
Carol Beck  
(teacher)

Lois Schooler  
Dawn Bryan  
Ted Burk

Mike Williams  
Jerry Uhl  
Jay Willows

Patricia McPhail  
Patricia Land  
Bill Johnson



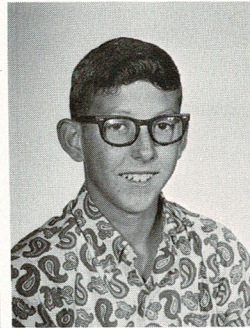
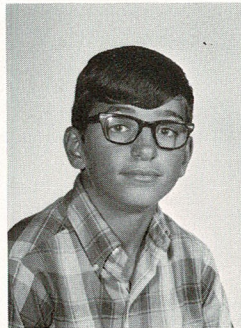
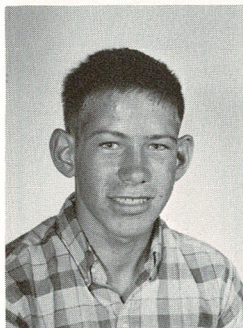

1967 –  
1971

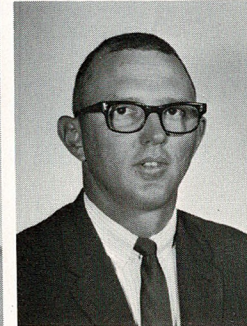
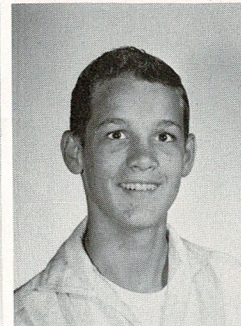
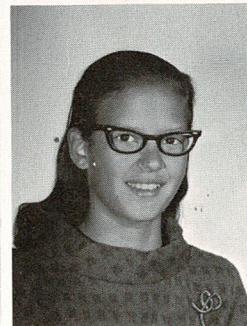
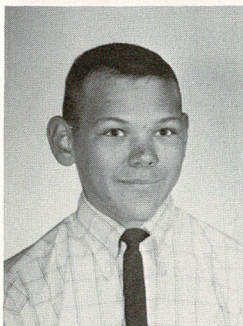
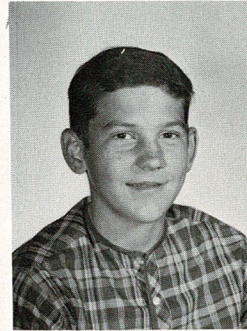
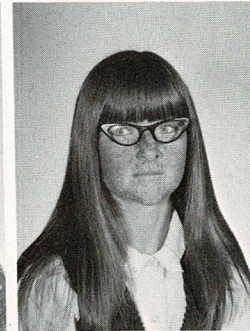
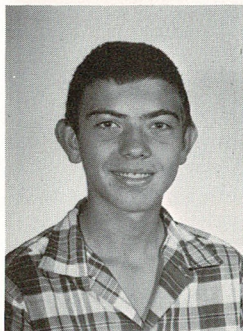

Gary Holmes  
David Kern  
Bill Sandbloom

Cindy Bond  
Betty Sims  
Cindy Eylander

Stan Herrmann  
Terry Johnson  
Tom Schnell

Mike Bush  
Diana Johnson  
Kathy Burnett

Raymond Morris  
GERALD FISCHER  
(teacher)

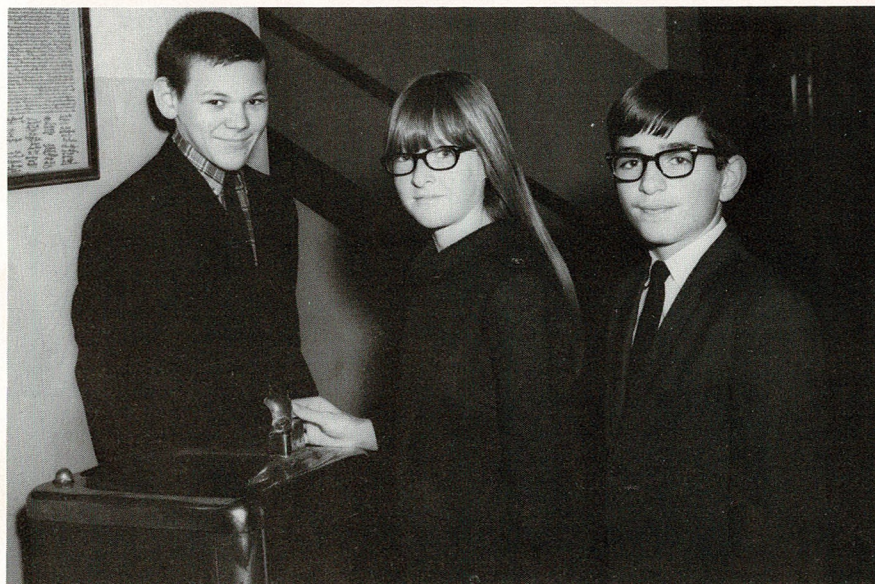

#### CLASS OFFICERS

L TO R:  
Bill Sandbloom,  
vice-president  
Diana Johnson,  
secretary  
Stan Herrmann  
president



# Honors



Julia Modin  
Homecoming Attendant

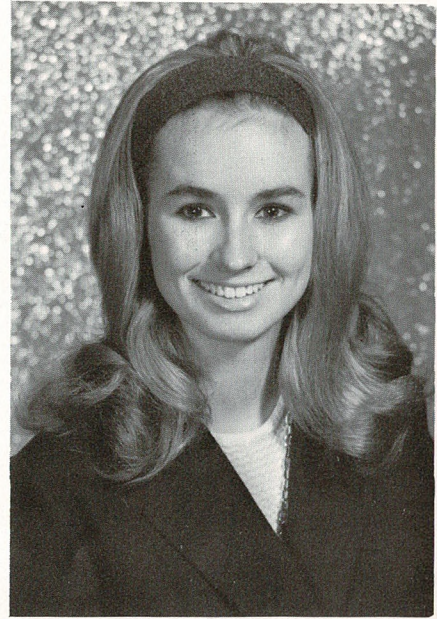

Susan Rowe  
Homecoming Attendant



Junior Play-"Father Be Calm"

## "A" Team



Howard Ritchey, Dennis Eylander, Eddie Traphagan, Donald Schooler, Roland Ullery.





## Basketball Squad

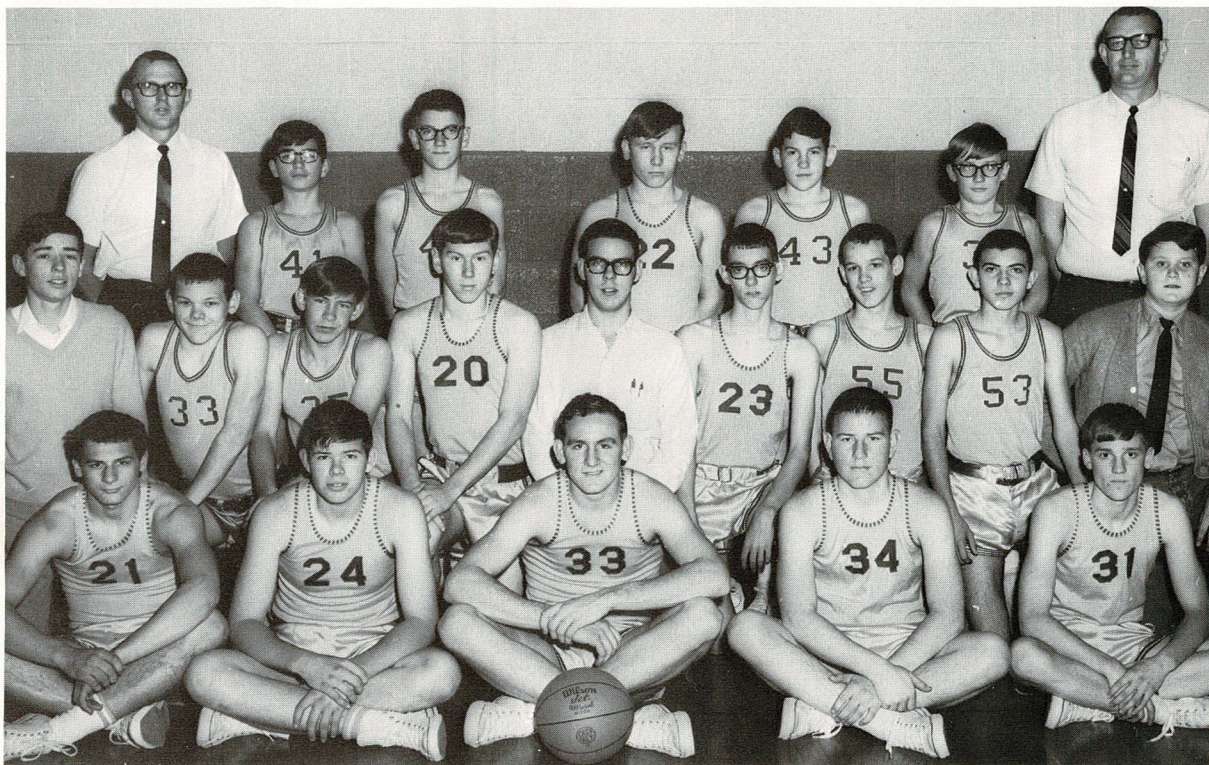

TOP ROW: Coach Gerald Fischer, Stan Herrmann, Luin Modin, Melvin Lester, Raymond Morris, Terry Johnson, and Coach Ken Swender. MIDDLE ROW: William Ullery, Bill Sandbloom, Gary Holm, Richard Sandbloom, Doug Beckmon, Ted Burk, Tom Schell, David Kern, and Jay Willows. BOTTOM ROW: Howard Ritchey, Dennis Eylander, Ed Traphagan, Don Schooler, and Roland Ullery.

## Track Squad

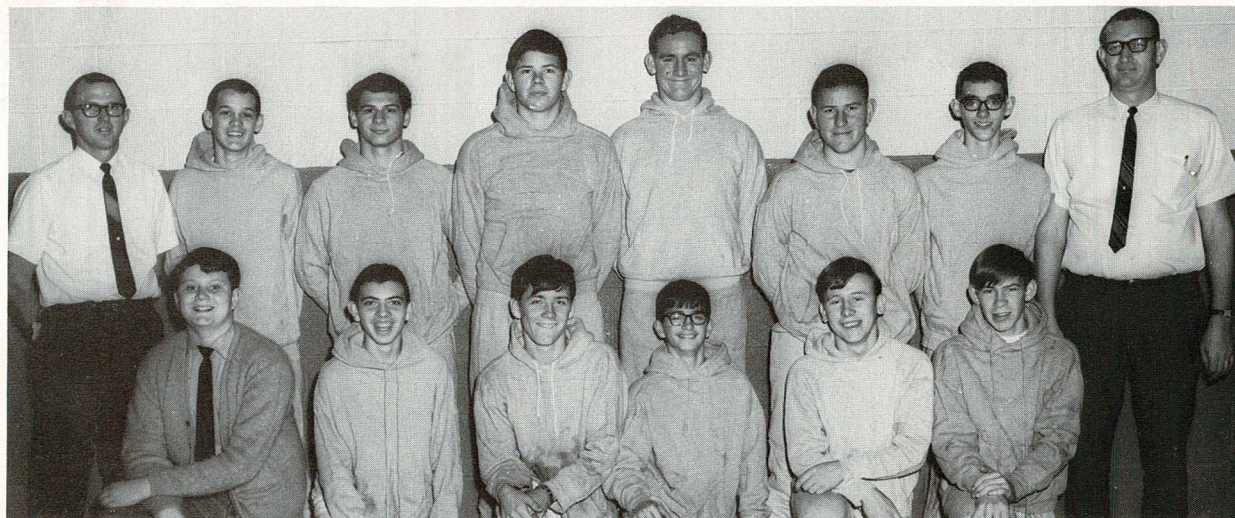

TOP ROW: Coach Gerald Fischer, Tom Schell, Howard Ritchey, Dennis Eylander, Ed Traphagan, Don Schooler, Ted Burk, and Coach Ken Swender. BOTTOM ROW: Jay Willows, David Kern, Bill Johnson, Stan Herrmann, Melvin Lester, and Gary Holm.



## Football



TOP ROW: Gerald Fischer, Stan Herrmann, Bill Johnson, Gary Holm, Ted Burk, Gary Oneslager, Tom Schell, Bill Sandbloom, Rick Johnson, Terry Johnson, and Coach Ken Swender. BOTTOM ROW: Jerry Uhl, Richard Sandbloom, Ed Sims, Howard Ritchey, Dennis Eylander, Don Schooler, Roland Ullery, and Jay Willows.

## Starting Line-Up

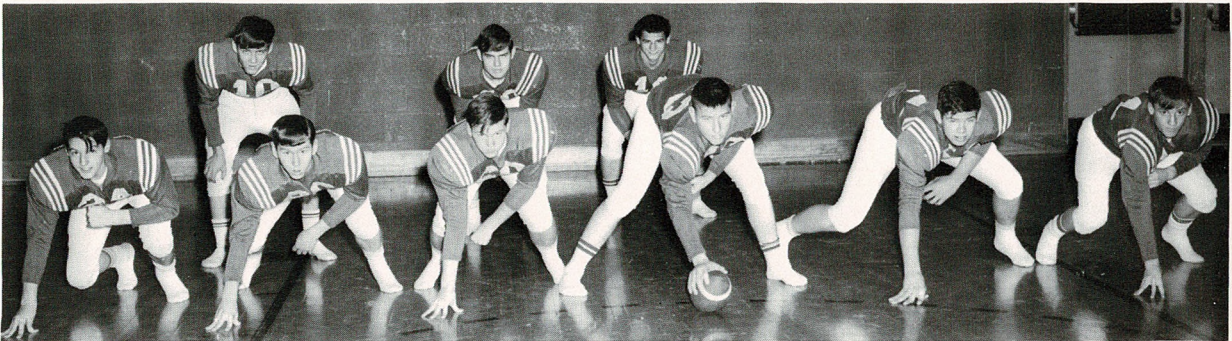

TOP ROW: Bill Johnson, Gary Oneslager, Howard Ritchey. BOTTOM ROW: Jerry Uhl, Richard Sandbloom, Ed Sims, Don Schooler, Dennis Eylander, Roland Ullery.

## Band

BOTTOM ROW, left to right: Austin Dickson, Melvin Bingham, Pamela Schooler, Pat Bush, Kay Rice, Debbie Eylander, Theresa Williams. 2ND ROW: Charles Lee, Keith Kentch, Tom Herrmann, Connie Kentch, Debbra Mundy, Marcia Claypole, Ronda Birtell, Rebecca Smith. LAST ROW: Linda Adolph, Diana Rainbolt, Denise Kern, Donna Rowe, Debbie Rowe, Carla Birtell, Diana Johnson, Edith Tindell, Mrs. Carol Beck.





## Ensemble



L TO R: Joan Petrel, Carolyn DeShazer, Carolyn Holland, Patricia McPhail, Dawn Bryan, Sondra Herrmann, Carroll Harris, Dixie Collins, and Mrs. Carol Beck, teacher.



## Mixed Chorus

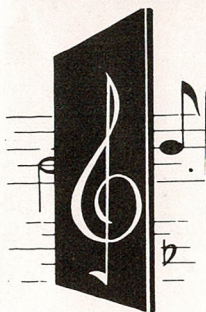

TOP ROW: Dawn Bryan, Carroll Harris, Patty McPhail, Lois Schooler, Cindy Herr, Cindy Bond, Cathy Burnett, Corine Claypole, Julia Modin, Cindy Eylander, Connie Weeks, Susan Rowe. ROW ONE: Terry Rice, Patsy Land, Dixie Collins, Carolyn Holland, Betty Sims, Carol Johnson, Sondra Herrmann, Joan Petrel, Diana Johnson, Carolyn DeShazer, Carol Beck. ROW TWO: Stan Herrmann, Rick Johnson, Bill Johnson, Mike Williams, Ted Burk, Jay Willows, Jerry Uhl, Tom Schell, Raymond Morris, and Terry Johnson.



## Pep Club



TOP ROW: Joan Petrel, Carolyn DeShazer, Patsy Land, Carolyn Holland, Connie Weeks, Susan Rowe, Julie Modin. BOTTOM ROW: Cynthia Herr, Diana Johnson, Cynthia Eylander, Betty Sims, Dawn Bryan, Corinne Claypole, Carol Beck.

## Cheerleaders

The Scranton Pep Club presented the participating senior boys in sports with boxes of candy. The statistician and the pep club sponsor, Carol Beck, received boxes of candy.

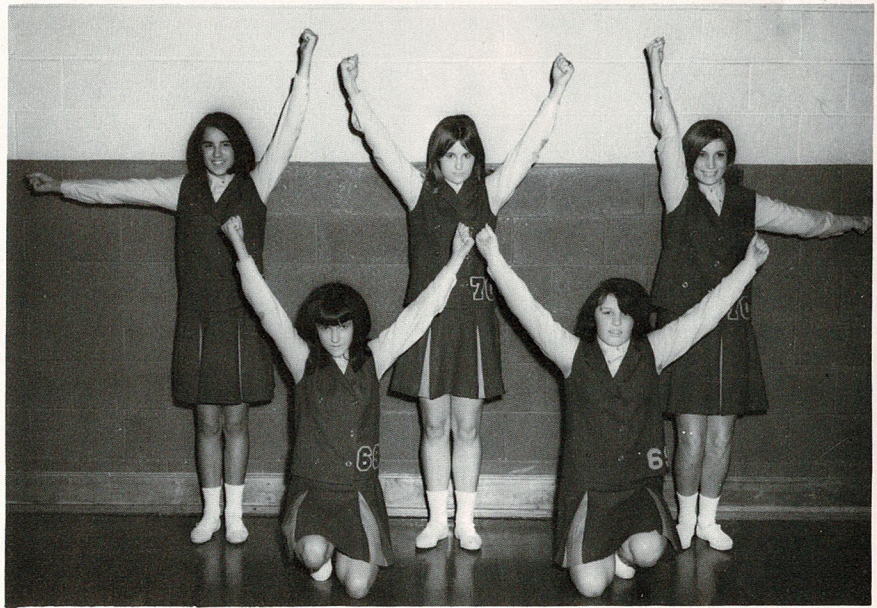

Carroll Harris, Lois Schooler, Patricia McPhail, Dixie Collins, Carol Johnson.



# Eighth Grade

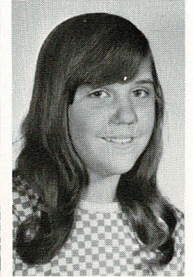
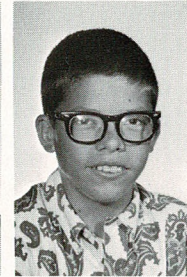
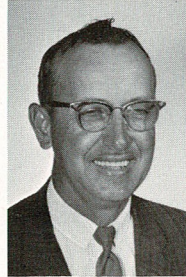
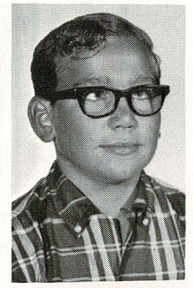
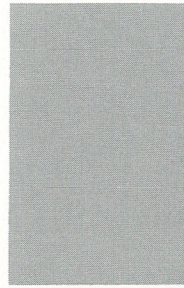

Patty Dunnaway  
John Land  
Marva Collins

Dawn Urish  
Carl Johnson  
Mr. Carl Lewis  
(teacher)

June Bryan  
Galen Traphagen

Marie Smith  
Tommy Dean  
Connie Kentch

## Grade Basketball



TOP ROW: Lowell Cook, Fred Lauback, Galen Traphagen, Bruce Croucher, Chester Lee, Jerry Wilson, Carl Johnson. BOTTOM ROW: Coach Gerald Fischer, Melvin Bingham, Danny Bush, Bob Burk, Glen Ferris, John Land, and Fred Bond.



# Seventh Grade

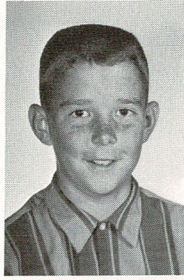
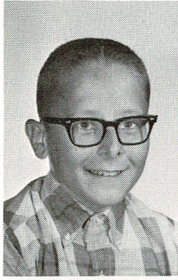

Fred Laubach  
Bruce Croucher  
Madge Winans  
Delres Hulsopple

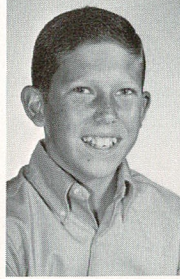

Bobbie Burk  
Charlotte Oneslager  
Debbie Rowe  
Danny Bush

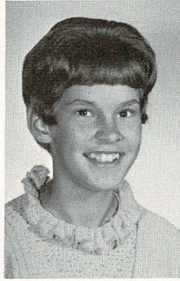

Laurie Bryan  
Robert Sims  
Larry Cline  
Sue Collins



Carla Birtell  
Mrs. Margaret Thomson  
(teacher)

## Football Squad



Demonstrating the superiority of the Santa Fe Trail School District, its three representatives made a sweep of the ribbons in the county spelling contest in Lyndon. The winner was Rollene Truner, RIGHT, Overbrook seventh grader. The county runner-up was Rhonda Mitchell, a sixth grader from Carbondale. June Bryan, LEFT, Scranton eighth grade, was third.



# Sixth Grade

Rebecca Smith  
Glenn Ferris  
Melvin Bingham  
Michael Harris  
Jerry Wilson

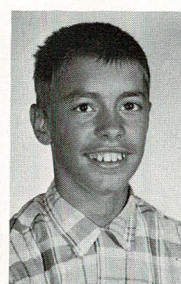
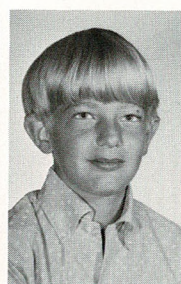
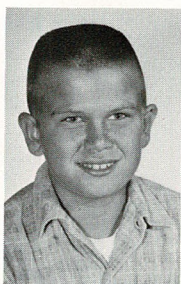
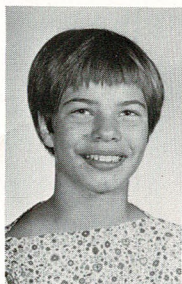

Chester Lee  
Rex Bowser  
Austin Dickson  
Debra Beckman  
Jerry Holland

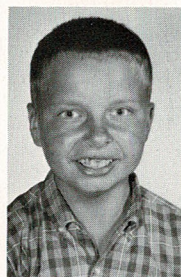
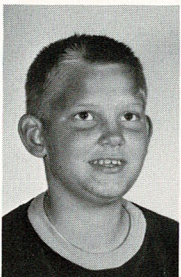
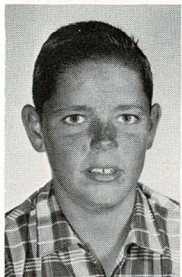

Edith Tindell  
Teresa Williams  
Marcia Claypole  
Debbra Mundy  
Sherri Adkins

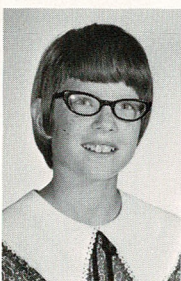
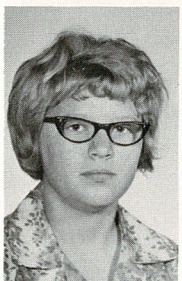

Della Schell  
Sharon Menzie  
Ronda Birtell  
Diana Rainbolt  
Pamela Schooler

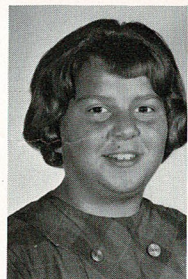

## JUDY'S HOUSE OF BEAUTY CARBONDALE, KANSAS

FOR APPOINTMENT CALL LO 4-7170  
TWO FULL-TIME OPERATORS

OPEN TUES. - SAT.  
PLUS TUES AND THURS. EVENINGS

Linda Adolph  
Mrs. Violet DeShazer  
(teacher)



## Grade Cheerleaders



BOTTOM: Madge Winans. LEFT TO RIGHT: Patty Dunnaway, Dawn Urish, Debbie Rowe.

## Fifth Grade



Janice Claypole



Susan Harris



Michael Collins

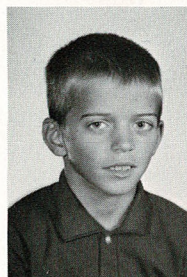

Thomas Herrmann  
Patrick Bush  
Debra Eylander  
Dawna Kern



## Grade Pep Club



TOP ROW: Margaret Thomson, Pamela Schooler, Edith Tindell, Debra Beckmon, Rebecca Smith, Diana Rainbolt, Linda Adolph. THIRD ROW: Debbra Munday, Marcia Claypole, Ronda Birtell, Debbie Rowe, Della Schell, Sharon Menzie. SECOND ROW: Teresa Williams, Anna Rice, Trudie Dean, Laurie Bryan, Carla Birtell. FIRST ROW: Susan Collins, Connie Kentch, Marva Collins, June Bryan, and Maria Smith.

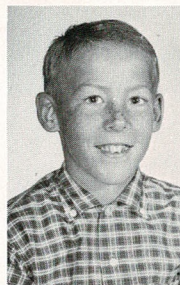

Fredrick Berry



Kenneth Urish



Ronald Ewing

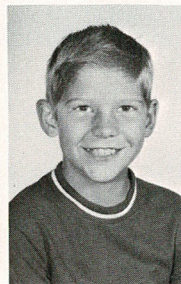
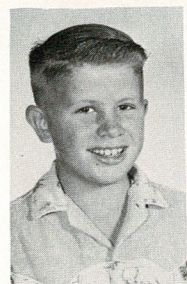

David Ferris  
John Dickson  
Franklin Morris  
Mrs. Eunice Michael  
(teacher)



# Fourth Grade

Denise Kern  
Lloyd Berry  
Brenda Hull  
Tom Uhl



Tony Roberts  
Cheryl Bond  
Terri Dean  
Charles Lee

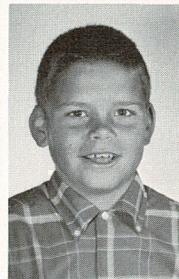
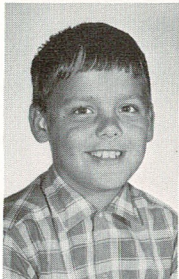

Tim Land  
Cynthia Swender  
Linda Evarts  
Eddie Brock

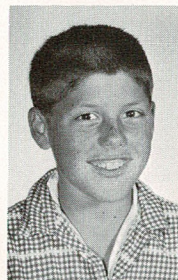

Connie Henry  
Keith Kentch  
Billy Carroll  
Cindy Adolph

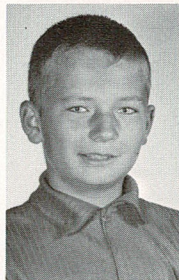

Carolyn Nordling  
(teacher 2nd semester)  
Jimmy Briggs  
Mrs. Mae Carlson  
(teacher 1st semester)

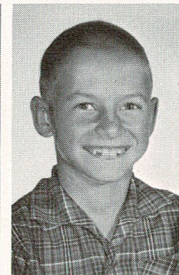

Mrs. Mae Carlson contracted to teach the fourth grade. She was unable to continue her duties due to a fall that fractured her arm. Mrs. Laura Burk substituted during the first semester. Mrs. Carolyn Nordling became the fourth grade teacher at second semester.



# Third Grade



Kathy Croucher  
Sandra Dickson  
Emily Claypole  
Lisa Burnett

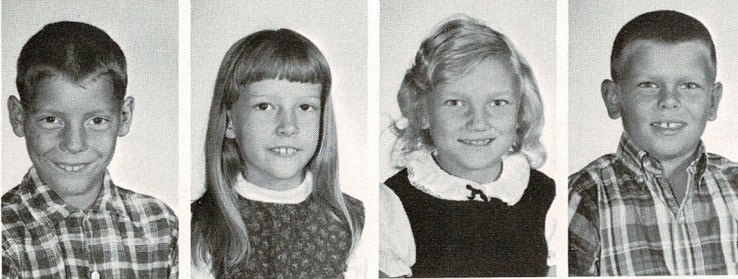

David Brock  
Melissa Adkins  
Laura Evarts  
Kelly Ewing

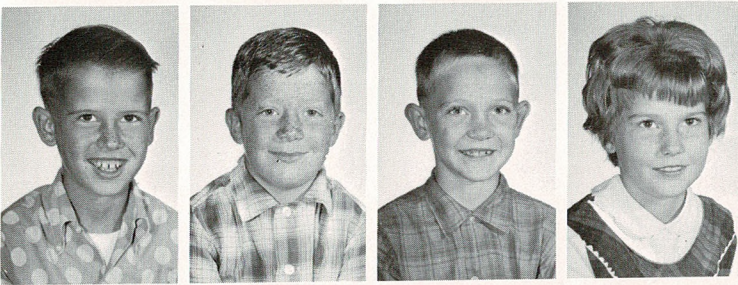

Michael Ferris  
Jerry Kimmett  
Roland Schell  
Lois Morris



Cathy Sue Rowe  
Robin Schooler  
Marla Shively  
Glenn Smith

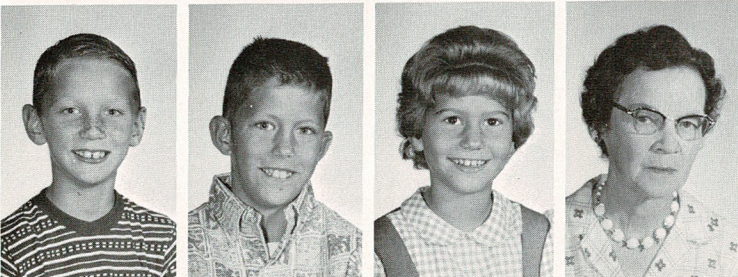

Ronald Modin  
Dennis Bush  
Marcina Adolph  
Mrs. Joybelle Blankenship  
(teacher)

---

## BURLINGAME SERVICE

PLUMBING-HEATING-WIRING

CALL US-PHONE 654-3911

BURLINGAME, KANSAS



# Second Grade

Mrs. Winnie Dean  
(teacher)  
Susan Dugan  
Robert Early



John Mundy  
Steven Ferris  
Beverly Roberts  
Darlene Wilson

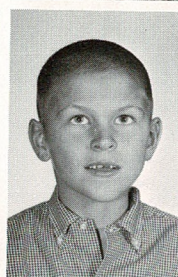

Kim Richardson  
Sonja Birtell  
Karen Kinnett  
Richard Traphagen



Clifford Henry  
Cleo Brock  
Robert Congdon  
Bradley Hull



Stanley Claypole  
Kimberly Boren  
Dennis Land  
Gilbert Burnett

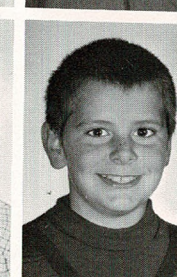
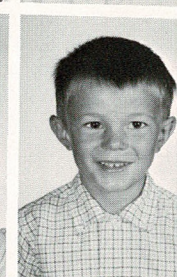

## JOHNSON'S CORNER

GAS OIL TIRES KEROSENE

OPEN 7 DAYS A WEEK

SCRANTON PH. 793-9504



# First Grade



Carla Bingham  
Lisa Ferris  
Kenny Dickson  
Roy Traphagan



Larry Allen Shoemate  
Ramona Arb  
Charlene Smoot  
Greg Fischer



Geri Marie Early  
Dana Ewing  
Alpha Rowe  
Shirley Morris

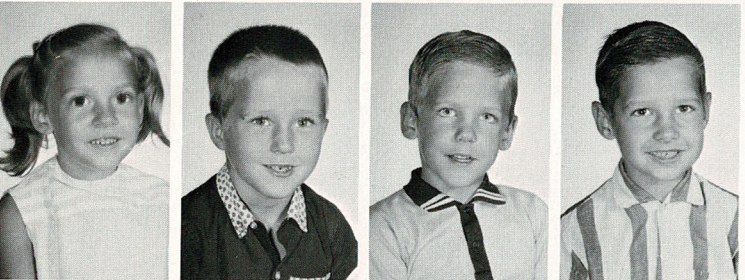

Deborah Congdon  
Dennis Dugan  
James Pippert  
Jimmie Warren



Steven Eakin  
Lucy Tindell  
Mrs. Laura Meyer  
(teacher)

---

**DOC'S SKELLY SERVICE**

400 W. 6TH

TOPEKA, KANSAS 66603

CE 4-4213



## HOGAN HARDWARE

TOPEKA, KANSAS

PHONE CE 3-0100

GENERAL HARDWARE

PLUMBING SUPPLIES

PAINTS

GIFTS

SPORTING GOODS

1009 W. 6TH ST.

WEEKDAYS 9 A.M. TO 8 P.M.

SUNDAYS 9 A.M. TO 2 P.M.

# Kindergarten A.M.



Not Pictured:  
Deborah Watt  
Gale Pippert

DeAnna Arb  
John Carroll  
Lovella Evarts  
Phillip Evarts

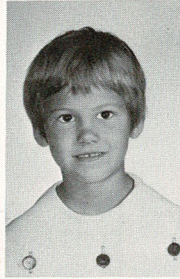

Penny Gast  
Beverly Hull  
Terri Kentch  
Lori Laubach

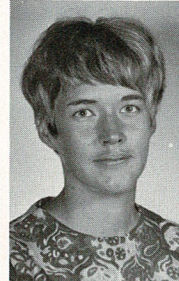
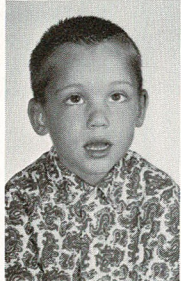
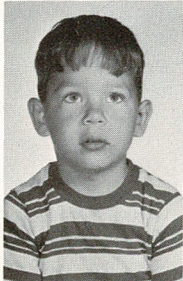

Christopher Lee  
Larry Morgan  
Terry Roberts  
Ronnie Stewart  
Sherry Johnson  
(teacher 1st semester)

CARL MOORE INSURANCE AGENCY  
SCRANTON, KANSAS

PATTERSON'S HI-KLAS  
FOOD MARKET  
BURLINGAME, KANSAS



James D. Springer

## STATE TYPEWRITER CO., INC.

1027 Kansas Avenue

Topeka, Kansas

### Kindergarten P.M.

Kevin Barney  
Cindy Bauman  
Lisa Collins  
Tommy Ferris



Mark Harris  
Christopher Johnson  
Timothy Lauback  
Julie Richardson



Scott Schooler  
Micheal Shoemate  
Susan Urish

Not Pictured:  
Deborah Ullery

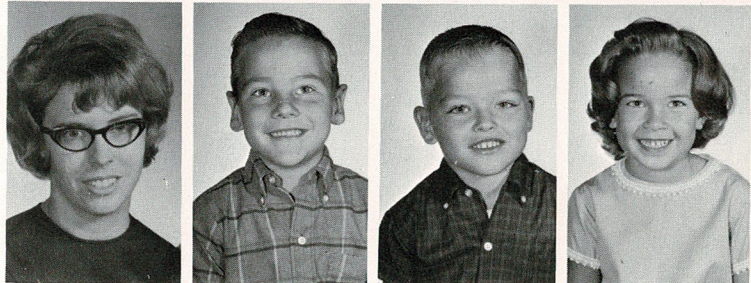

Mitzi Patterson  
(teacher 2nd semester)

GEORGE'S DRIVE-IN

CARBONDALE KANSAS

LO 4-7118



DINNERS  
SOFT DRINKS  
SHORT ORDERS  
DAIRY FREE'ZE  
(CHOCOLATE AND  
VANILLA)





J. EDWARD COX  
Principal

# Carbondale Center

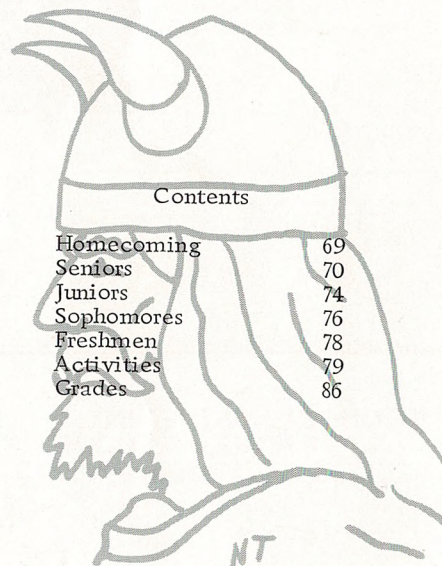
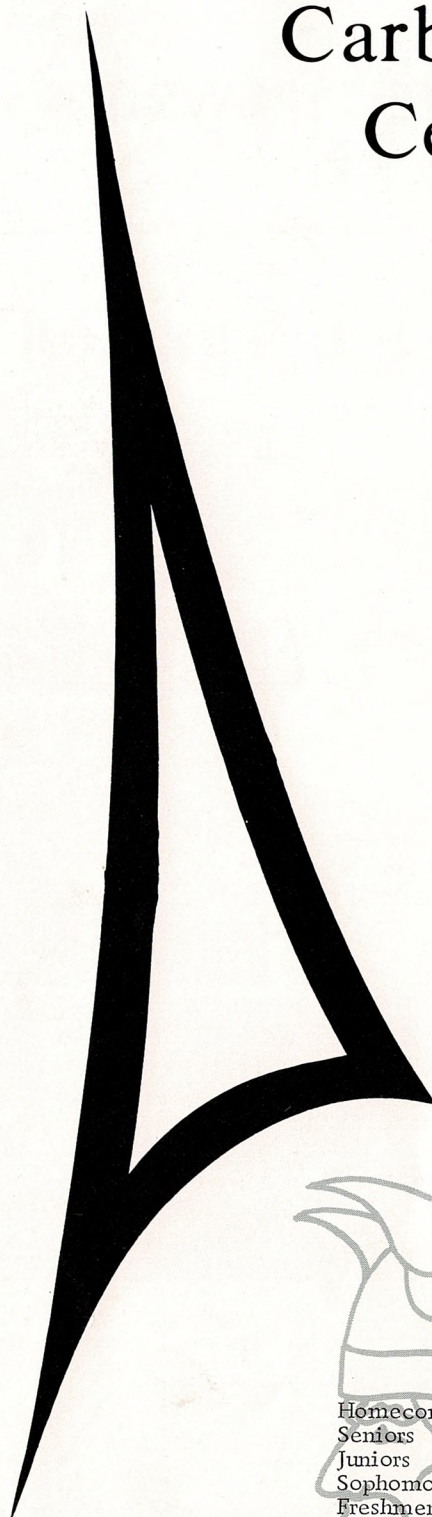

## Contents

Homecoming	69
Seniors	70
Juniors	74
Sophomores	76
Freshmen	78
Activities	79
Grades	86



# Homecoming '67



Susan Widau  
Senior Attendant



Michele Tregemba  
Homecoming Queen



Nancy Vawter  
Senior Attendant

The Homecoming game was played October 6 between the Vikings and the Lyndon Tigers. Team and team followers tried their best but the final score was 7-0, in favor of the Tigers. After the game, which was played under very dismal weather conditions, a dance was held in the gym. It was sponsored by the Pep Club. The Essence of Time provided the music.



Rita Tucker  
Junior Attendant



Linda Cellers  
Sophomore Attendant



Sherri Livingston  
Freshman Attendant



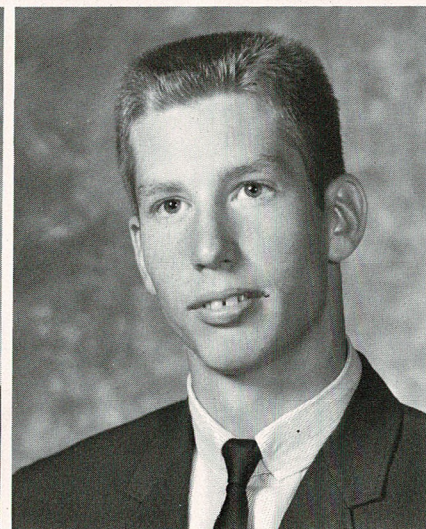
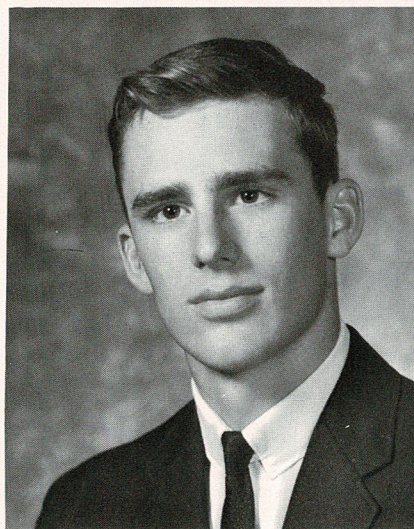
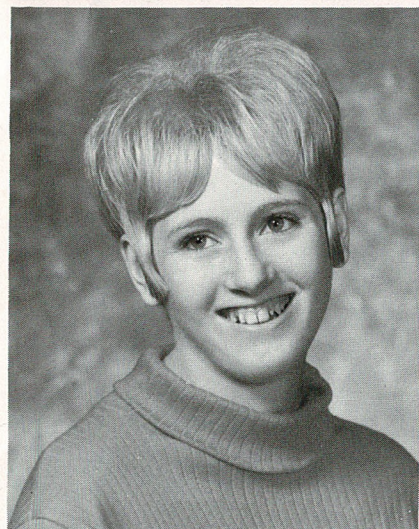
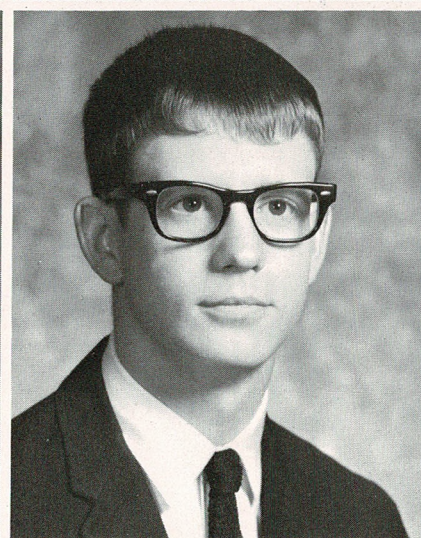
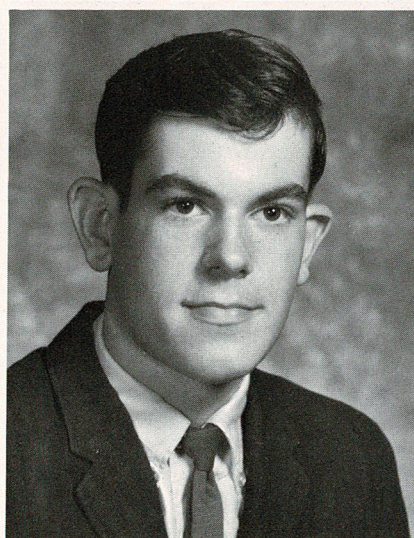
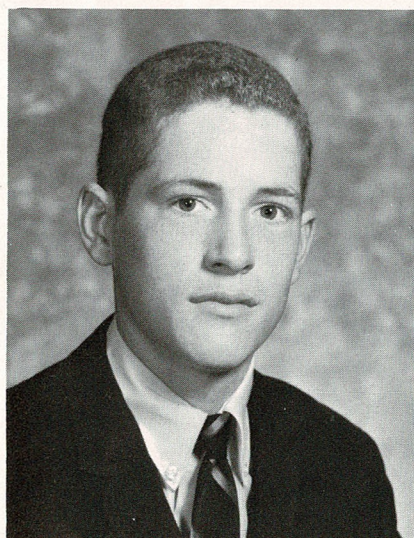
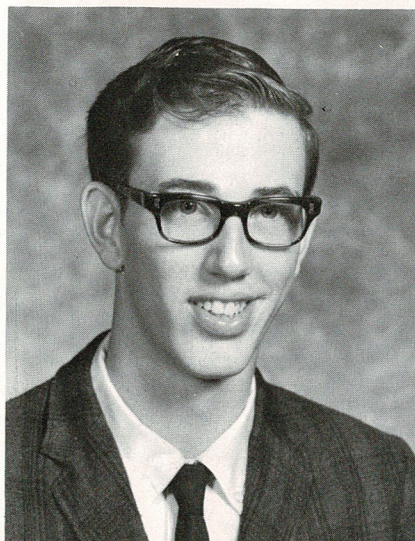

STEPHEN F. BILLBE  
NANCY JO EMERLEY

JOHN W. ANSTAETT  
GERYE ALLEN BUTLER  
STEVEN ROBERT FORBES

VIRGINIA LEE ARMSTRONG  
ROBERT DALE COLLINGE  
WAYNE A. KITCHEN



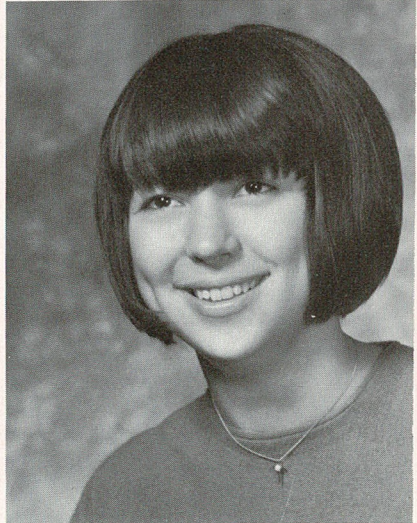
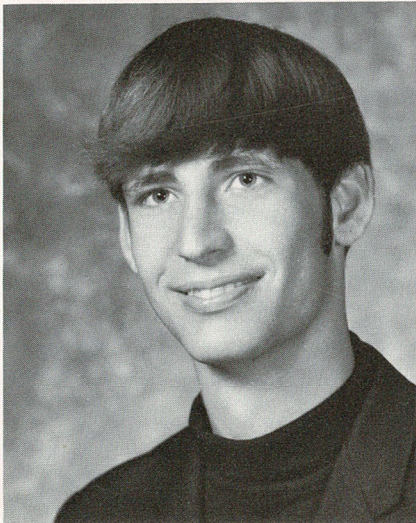
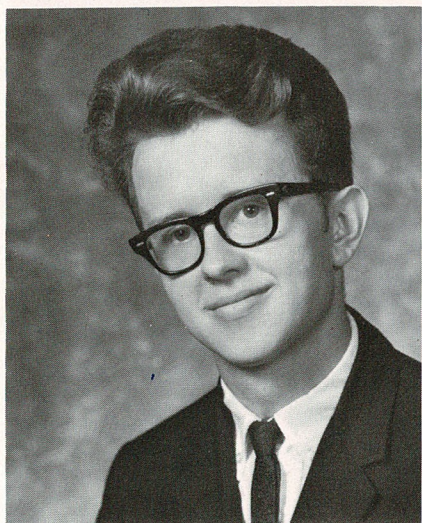
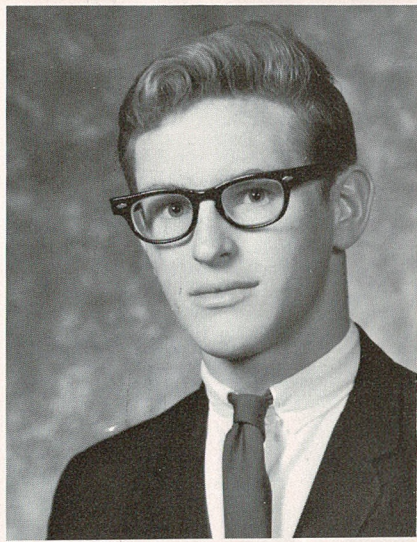
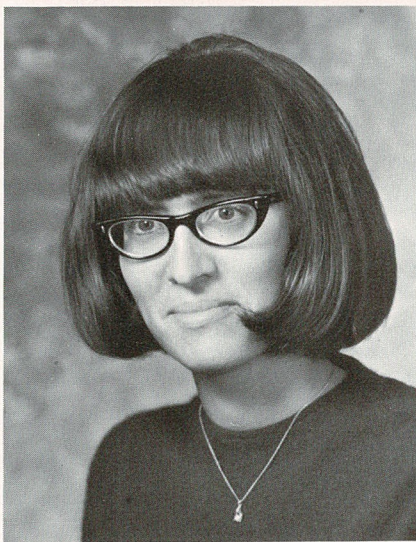
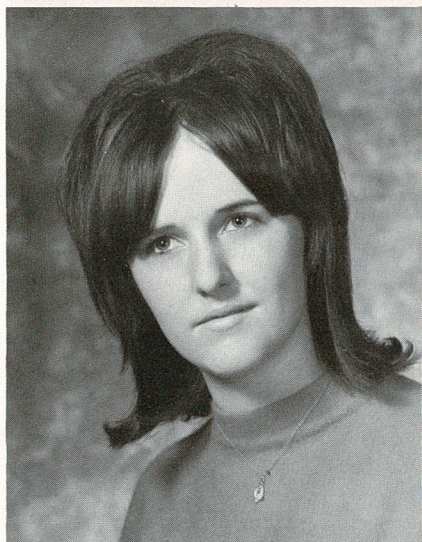
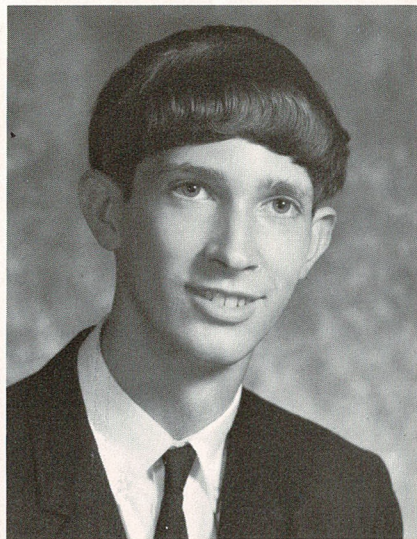
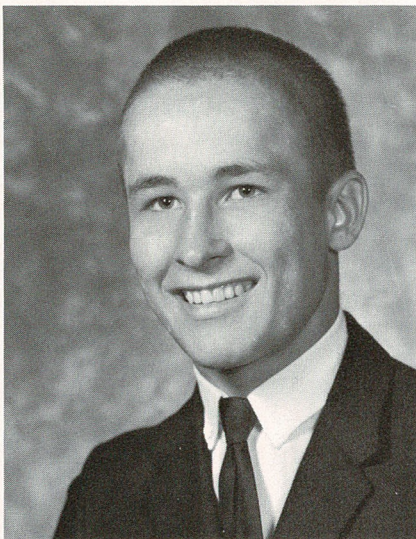
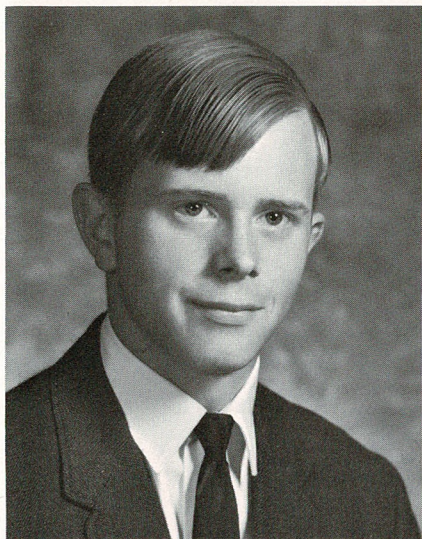

LARRY LYNN LIVINGSTON  
GLENDA LEE MATHEWS  
KENNETH EDWARD ROE

GARY DEAN MILES  
PATRICIA ANN PATTERSON  
RONALD RAY SIMMONS

LARRY LEE MILES  
RICHARD LINDSEY RICE  
SHELLEY LEE SISCO



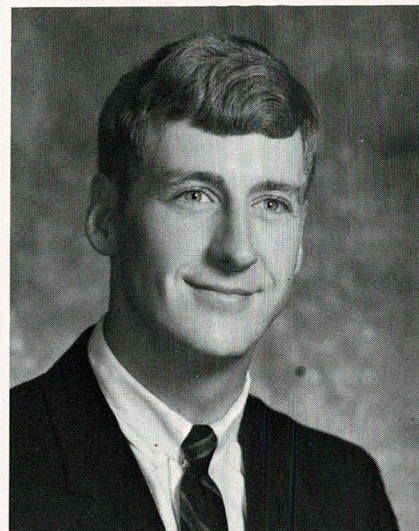
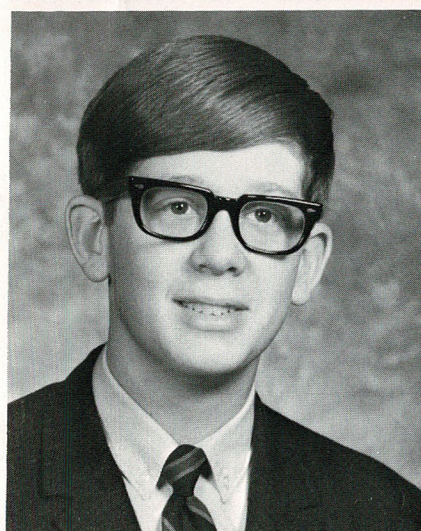
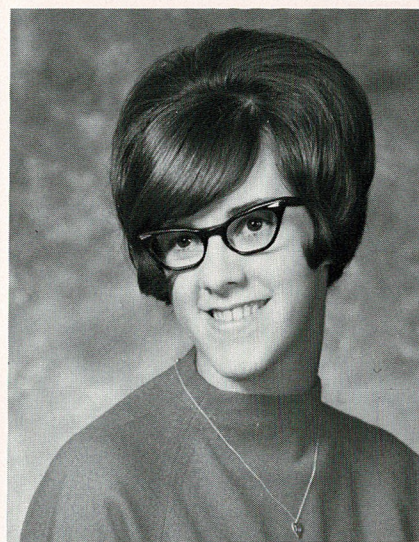
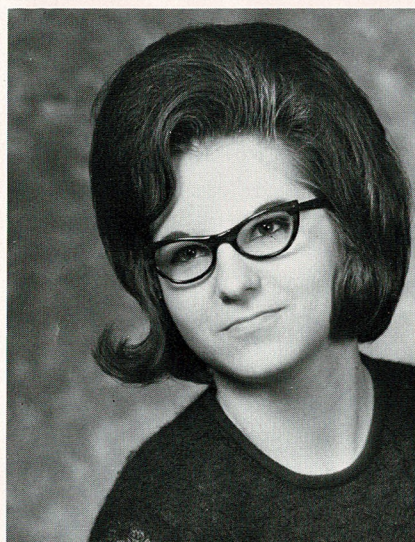
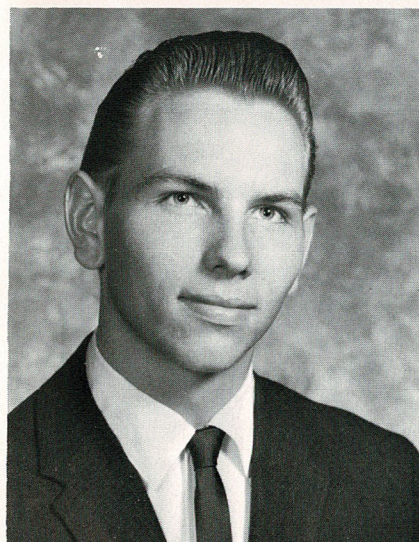
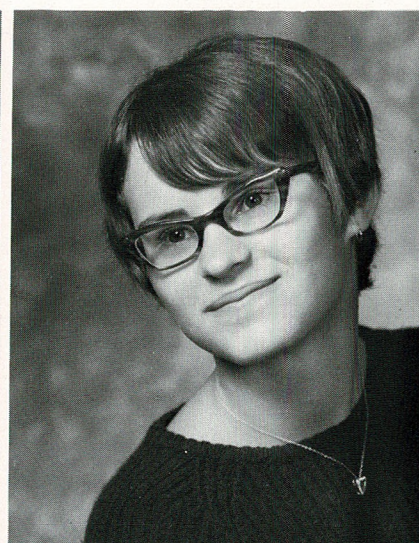
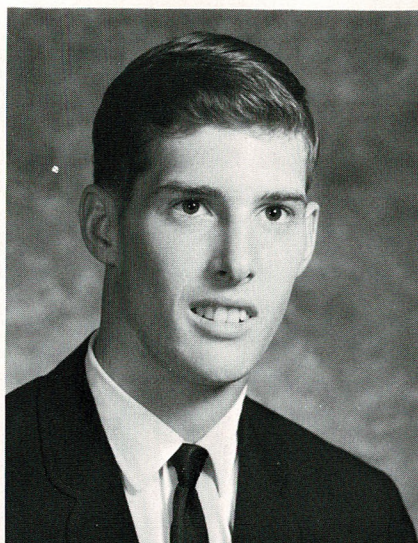
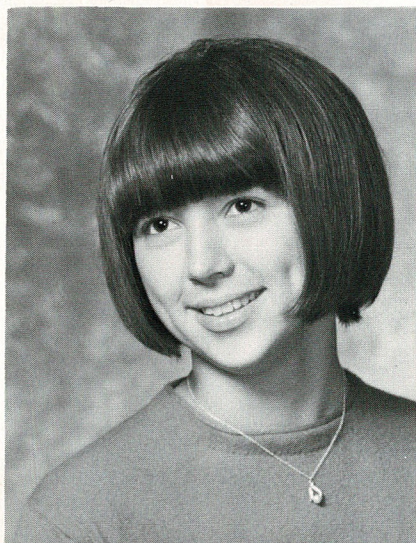

SHERRY LYNN SISCO  
JAMES LYNN THOMPSON  
DAVID LYNN TUCKER

MARION THOMAS SHEDDAN  
NANCY LYN TOBIAS  
NANCY ANN VAWTER  
VALEDICTORIAN

TERRI ANN STROTKAMP  
MICHELE LOUISE TREGEMBA  
SALUTATORIAN  
HAROLD EUGENE WAETZIG





CLASS OFFICERS: Larry Livingston, v-pres; Sherry Sisco, sec; Micky Tregemba, treas; Nancy Vawter, pres.



Wayne with medals

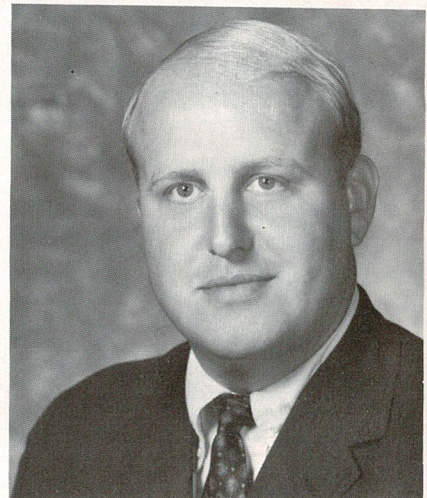

David Tenpenny  
sponsor

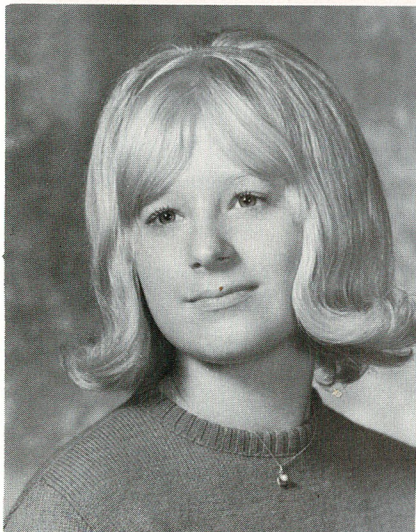

SUSAN LYNN WIDAU

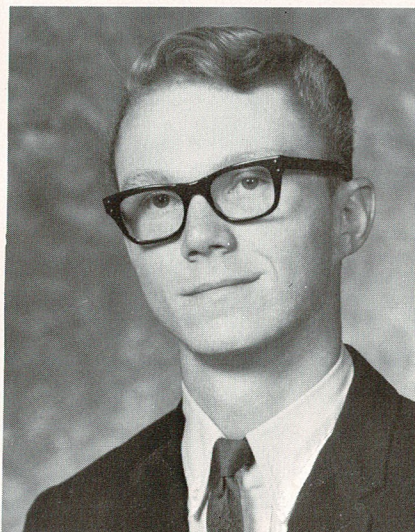

STANLEY MARTIN WILLIAMS

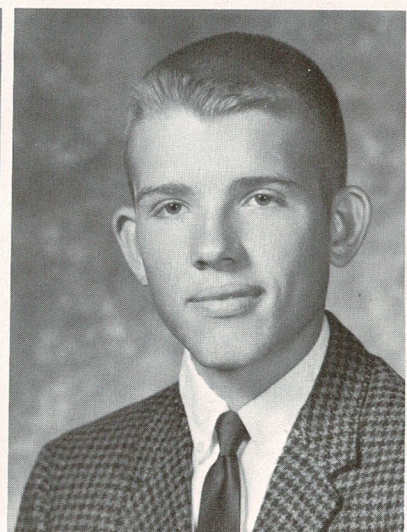

FREDRICK TREVELYN ZANDER



# Juniors



Terry Alexander

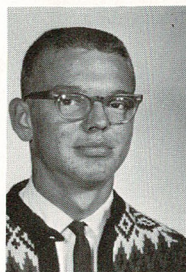

DuWayne Armstrong



Lowell Billbe

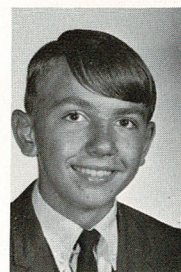

Allen Casebeer

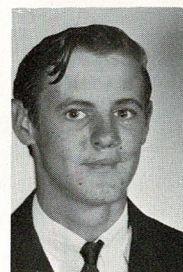

Michael Cross

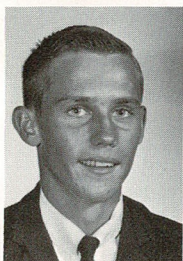

Roger Emperley

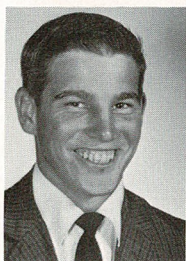

Eric Finlay

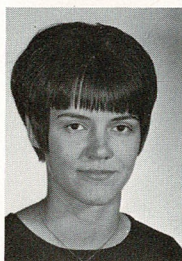

Linda Finlay

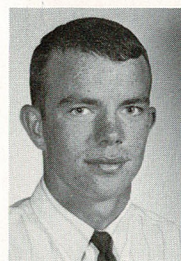

Phillip Finlay

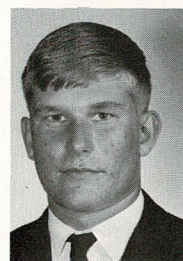

Craig Fisher



Rhonda Greene

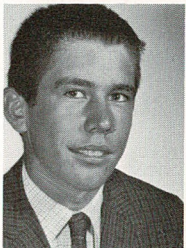

David Grindal

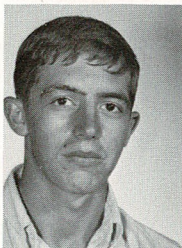

Earl Haigh

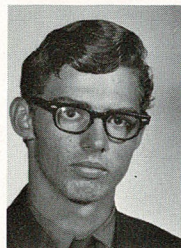

Robby Harrison

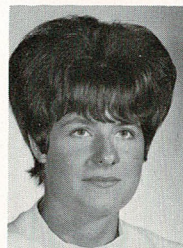

Beth Jungmann

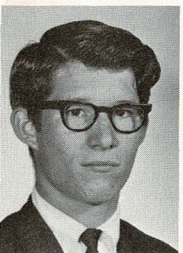

John McCullah

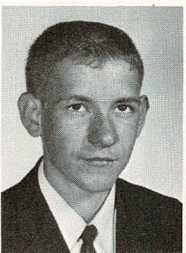

Roy D. Moore

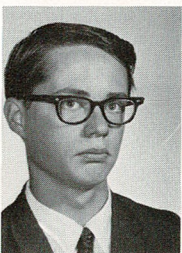

Kelly Parker

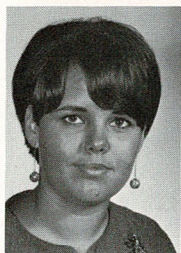

Rita Pennington

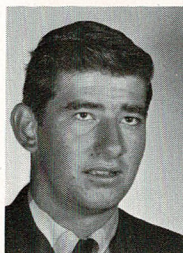

Allen Rich

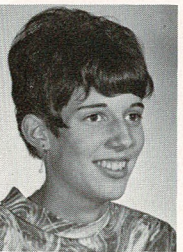

Deffene Romine



Carol Sasser

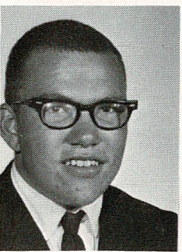

Henry Stadler

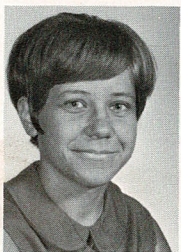

Sharon Starkebaum

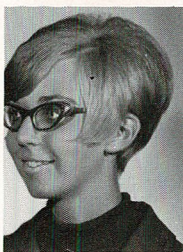

Rita Tucker





John Vawter



Peggy Roe



Richard Watson

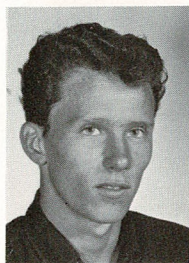

Waverly Moncrief



Verda Williams

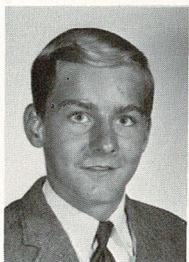

Markley Hug



Mildred Wood

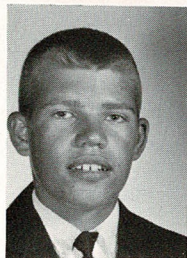

Allen Zander



CLASS OFFICERS: John McCullah, reporter; Roy Moore, sec-treas; Rita Pennington, v-pres; Verda Williams, pres.

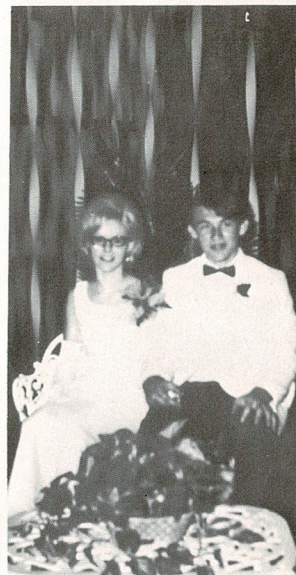

The Junior Class  
of  
CARBONDALE HIGH SCHOOL  
Presents  
"LOVE IS BLUE"  
High School Auditorium  
Friday Evening  
May Third  
Nineteen Hundred and Sixty-Eight

ASK ANY GIRL

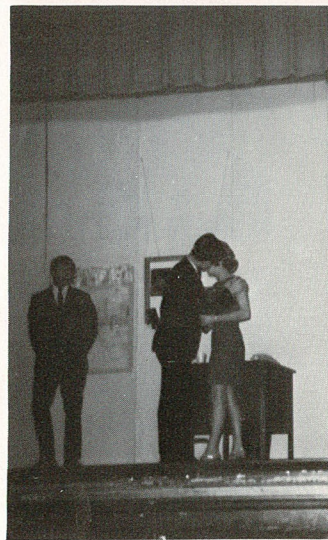

Dick Watson  
John McCullah  
Verda Williams



# Sophomores



Sherry Anstaett

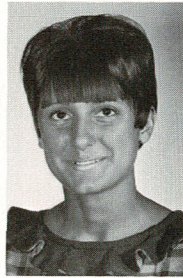

Sharon Bachelor

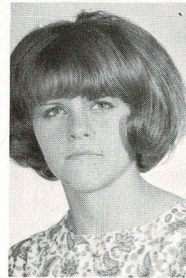

Martha Bayless

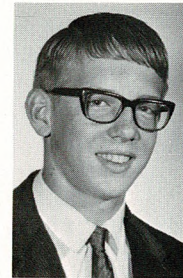

Ronald Berkley

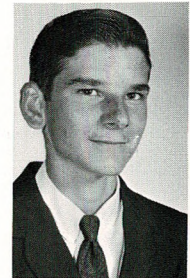

Richard Branson



Linda Cellars



Christine Cross

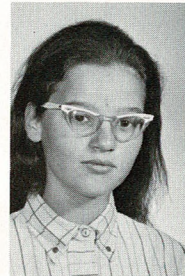

Kristina Detmer



Luan Dutro

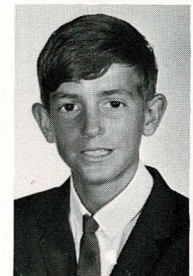

Galen Fannin



Randall Finlay

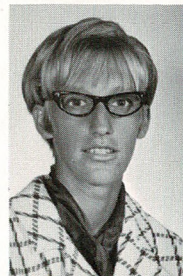

Connie Forbes

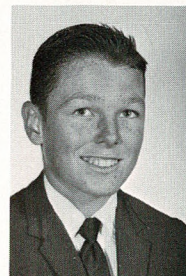

Terry French



Jill Hallberg



Darlene Henry

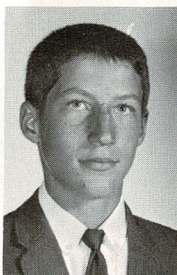

Charles Kaff



Denice Kane

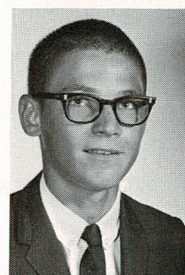

Terry Miles

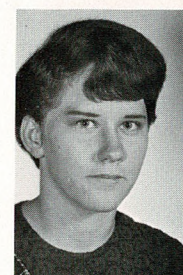

Alta Moncrief

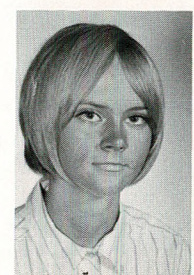

Sue Morgan



Ronald Nurdyke

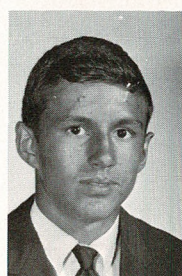

John Ryan

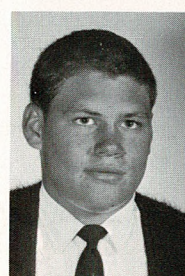

Charles Sheddan



Karen Shepard



Connie Shively



## SOPHOMORE OFFICERS



Anne Tucker



Sally Waetzig



Darlene Henry, secretary;  
Sharon Bachelor, treasurer;  
Ronald Berkley, president;  
Linda Cellers, vice president.

## HOME EC. CLASS



## SHOP CLASS

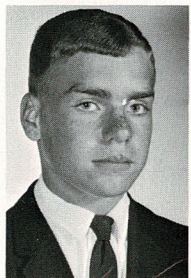

James Widau

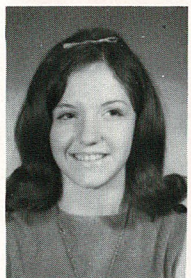

Jane Haigh



Connie Livingston, president;  
Bill Tregemba, secretary; Sandy  
Langley, vice president; Royce  
Berkley, treasurer.

# Freshmen

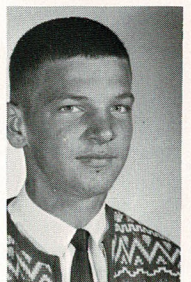

James Armstrong

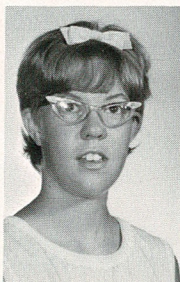

Cathryn Badger



Christopher Badger

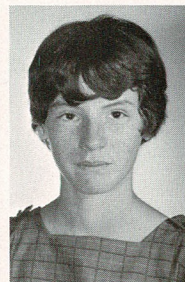

Pamela Bayless



Royce Berkley



Robert Bien



# Freshmen



Mike Billbe

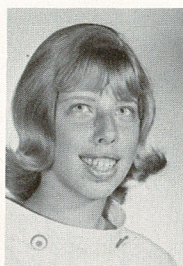

Susan Clark



Deborah French



Connie Garner



Michael Greene



Cheryl Higgins

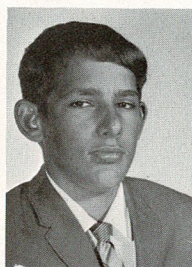

Lathe Howey

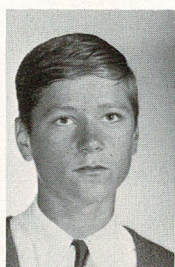

Dale Hug

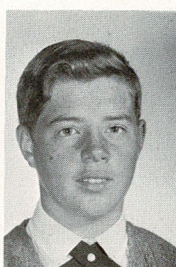

Dale Kaff



Craige Kane



Sandra Langley



Scott Larimer



David Lira



Connie Livingston



Sherri Livingston



Vicki Mathews



Carolyn Moncrief

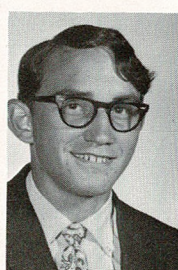

Ronald Ortiz



Earl Roney

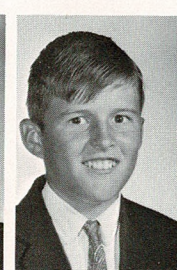

Richard Ryan

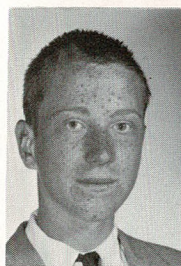

Richard Smerchek

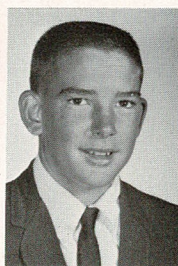

William Tregemba



Denise Weir



Stanley Whittenburg



Patricia Wood



JILL HALLBERG  
District I  
Speech Festival



KRIS DETMER  
League I  
Speech Festival

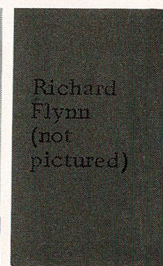

Richard  
Flynn  
(not  
pictured)



JOHN McCULLAH  
District I  
Speech Festival

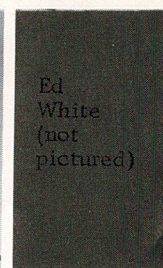

Ed  
White  
(not  
pictured)



# 1967-68 Perfect Attendance

Virginia Armstrong  
Kelly Parker  
Deborah French  
Richard Ryan  
Richard Smercheck  
Denise Weir

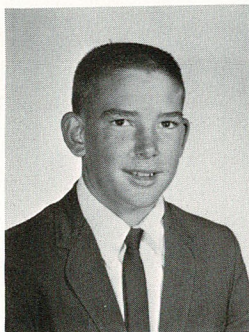

WILLIAM TREGEMBA  
State Music Festival  
"I" Rating (Drum Solo)



## Sales and Ads

Yearbooks	Amount	School	Ads	Amounts
110	385. 00	Overbrook	22	313. 00
57	199. 50	Scranton	19	177. 00
137	479. 50	Carbondale	81	589. 00
10	Free			
314	1064. 00		122	1079. 00

## Fashion show



American Homemaker  
of Tomorrow:  
Micky Tregemba

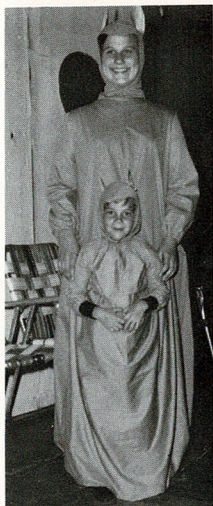

Kangaroo:  
Nancy Fischer,  
Jimmy Jenereaux



Harlem dancers: Tammy Durkin, Cathy Sisco

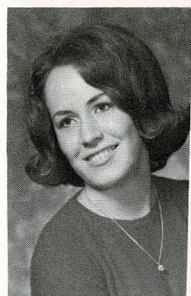

HOME ECONOMICS AWARD  
Nancy Vawter



THE BOB BRADLEY MEMORIAL TROPHY  
awarded

WAYNE KITCHEN	1968
Chris E. Armstrong	1967
Robert D. Tregemba	1966
John R. Young	1965
J. Curtis Grindal	1964



## Vocal Music



FRONT ROW: Cathy Badger, Denise Weir, Verda Williams, Connie Livingston, Vicki Mathews, Cheryl Higgins, Pam Bayless, Sharon Starkebaum, Peggy Roe, Connie Garner, Debbie French. 2ND ROW: Susan Clark, Sandy Langley, Sherri Livingston, Sally Waetzig, Darlene Henry, Mildred Wood, Linda Finlay, Denise Kane, Connie Shively, Kris Detmer. 3RD ROW: Luan Dutro, Rhonda Greene, Micky Tregemba, Susan Widau, Patricia Wood, Beth Jungmann, Martha Bayless, Linda Cellers, Sharon Bachelor, Connie Forbes. 4TH ROW: Rita Pennington, Deffene Romine, Rita Tucker, Kathy Titus, Carolyn Moncrief, Sherry Anstaett, Shelley Sisco, Patty Patterson, Sherry Sisco, Nancy Vawter. LAST ROW: Alta Moncrief, Sue Morgan, Chris Cross, Anne Tucker, Nancy Emperley, Terri Strotkamp, Karen Shepard, Jill Hallberg.

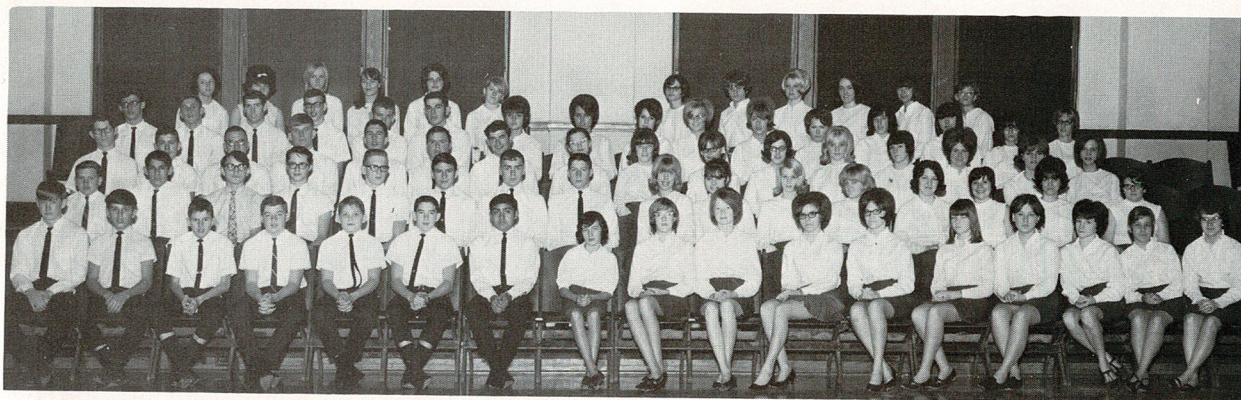

FRONT ROW: Craig Kane, Earl Roney, Mike Greene, Ricky Ryan, Dale Kaff, Royce Berkley, Bill Tregemba, David Lira. 2ND ROW: Chris Badger, Lathe Howe, Ron Ortiz, Kelly Parker, Ronald Berkley, John Ryan, James Widau, Charles Kaff. 3RD ROW: Roger Emperley, Robby Harrison, Henry Stadler, Craig Fisher, David Grindal, John Vawter, Allen Rich, John McCullah. LAST ROW: Marion Sheddan, John Anstaett, Gerye Butler, and Fred Zander.



# Pep Club



Miss and Mr. Chellis

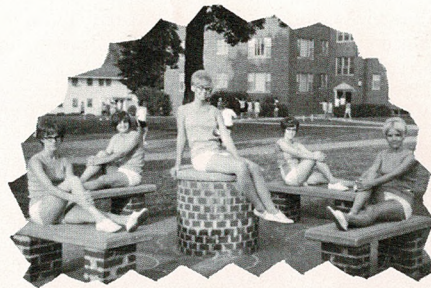
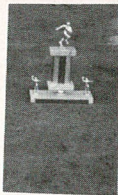

Valley Cheerleading Camp  
Marshall, Missouri



Officers

Linda Cellers, sec. ; Sharon Bachelor, treas. ; Nancy Vawter, pres. ; Rita Pennington, v-pres. ; Deffene Romine, reporter.



## Twirlers

L TO R: Vicki Mathews, Nancy Vawter (head), Connie Forbes.



## Instrumental Music



STANDING, left to right: Steve Ballard, Karen Shepard, Bill Tregemba, Mr. Norman L. Good, Charles Kaff, Jim Widau, John McCullah. MIDDLE ROW: Jill Hallberg, Sherri Livingston, Luan Dutro, Sharon Bachelor, Julie Tucker, Cathryn Badger, Cathy White, Mary Robitaille, Debbie Simmons, Beth Jungmann, Tonya Parker, Kelly Parker, Steve Biester, Denise Weir, David Lira. FRONT ROW: Verda Williams, Rita Tucker, Deffene Romine, Terri Tucker, Kandy Shively, Connie Livingston, Roy Moore, Nancy Fisher, Mike Sisco, Sally Singleton, Rachel Detmer, Connie Shively, Anne Tucker, Micky Tregemba. Twirlers: Vicki Mathews, Nancy Vawter, Connie Forbes.



### Girls Ensemble:

L TO R: Sharon Bachelor, Linda Cellars, Luan Dutro, Connie Livingston, Miss Judith Zlatnik, Kris Detmer, Sherri Livingston, Verda Williams, Anne Tucker, Rita Pennington, Jill Hallberg, Martha Bayless, Micky Tregemba, Rita Tucker, Pianist.



Norman L. Good, Director

### Band Officers



Bill Tregemba, sec; Jim Widau, v-pres; John McCullah, lib-student dir; Micky Tregemba, pres.



## Track



Wayne Kitchen excelled in high jumping.

State Outdoor Track Meet:

Regional Championship Track Meet:

2nd - High Jump, Broad Jump (20' 9 3/4")\*, Low Hurdles.

League Track Meet: 1st - High Jump, High Hurdles, Low Hurdles.

Baker Relays: 2nd - High Jump.

Perry Relays: 1st - High Jump (6' 1/4")\*. 2nd - Low Hurdles (21.1)\*.

Ottawa Relays: 1st - High Jump, Low Hurdles. 3rd - High Hurdles.

Spring Hill Invitational: 1st - High Jump. 2nd - High Hurdles (15.8)\*, Low Hurdles.

Meriden Invitational: 1st - High Jump, Low Hurdles. 3rd - Broad Jump.

\*( ) New School records.

## Girls Volleyball



Track Boys  
Wayne Kitchen  
Terry Alexander  
John Ryan  
Craig Fisher  
Dale Hug  
Larry Livingston  
Charles Shedd  
Ron Simmons  
Ron Berkley  
Phil Finlay  
Marion Shedd  
Dick Watson  
Randy Finlay  
David Grindal  
Robby Harrison  
Charles Kaff  
David Lira  
Earl Roney  
Bill Tregemba  
Richard Ryan  
Craig Kane  
Dale Kaff  
Ron Ortiz  
Mike Cross

BACK ROW, left to right: Sherri Livingston, Susan Clark, Cathy Titus, Sandy Langley, Rhonda Greene. MIDDLE ROW: Deborah French, Connie Garner, Luan Dutro, Pamela Bayless, Vicki Mathews. FRONT ROW: Cathy Badger, Connie Livingston, Denise Weir, Linda Finlay, Mildred Wood, Cheryl Higgins, Patricia Wood.



# Varsity Squad



BACK ROW, left to right: Coach Tenpenny, Wayne Kitchen, Phil Finlay, Craig Fisher, Marion Sheddan, Ronald Berkley. FRONT ROW: Charles Kaff, Gary Miles, Larry Livingston, Charles Sheddan, Earl Haigh.



BACK ROW, left to right: Coach Tenpenny, Ronald Berkley, John Ryan, Phil Finlay, Craig Fisher, Wayne Kitchen, Marion Sheddan, Earl Haigh, Dale Hug, Coach Olson. MIDDLE ROW: Randy Finlay, Larry Livingston, Charles Kaff, Jim Widau, Gary Miles, Charles Sheddan, Chris Badger, Galen Fannin (student manager). FRONT ROW: Mark Hug, Bill Tregemba, Terry Miles, Royce Berkley, Mike Greene, David Lira, Ricky Ryan.

B-Team  
Won 7 Lost 7

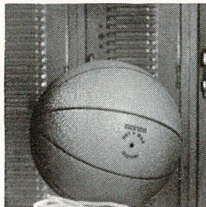

WE	THEY
59 Scranton	47
69 Silver Lake	65
63 Pomona	45
59 Quenemo	53
81 Burlingame	39
98 Reading	69
48 Overbrook	75
55 Melvern	46
79 Williamsburg	48
71 Williamsburg	31
54 Overbrook	70
49 Melvern	50
61 Lyndon	54
54 Overbrook	55
53 Scranton	55
114 Linwood	47
89 Dover	53
50 Quenemo	52



Jill



Verda



Rita

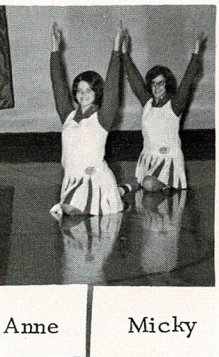

Anne

Micky

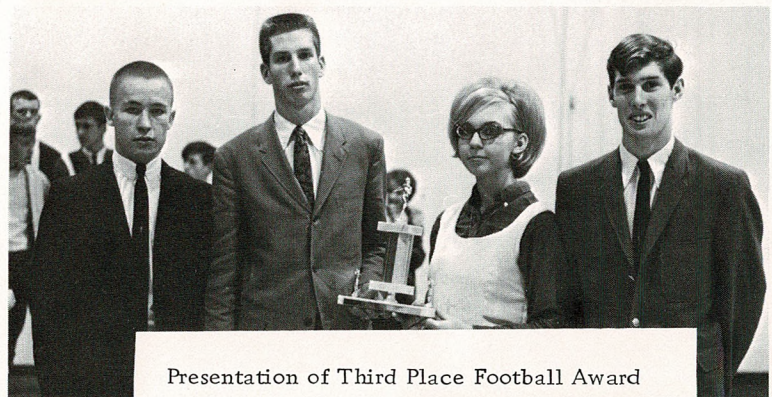

Presentation of Third Place Football Award

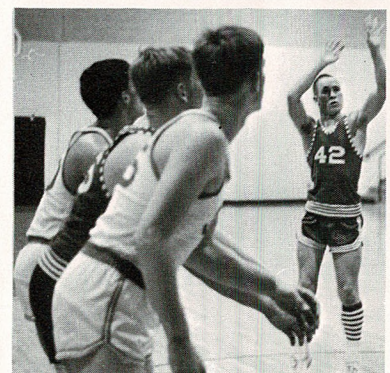



# Football

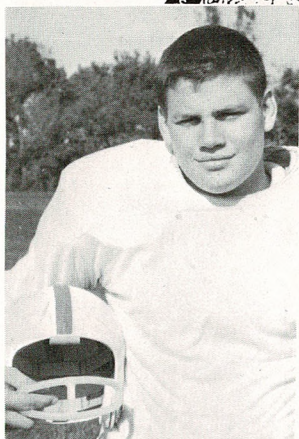

Charles Sheddan  
Tackle

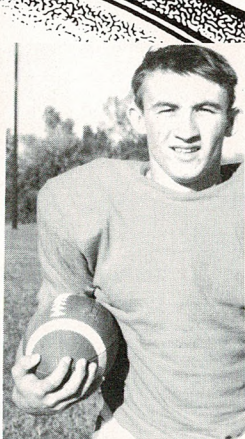

Terry Alexander  
Halfback



Wayne Kitchen  
End

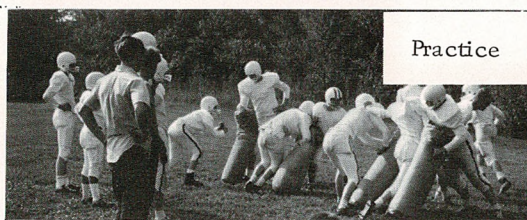

Practice

Melvorn  
Williamsburg  
Dwight  
Lyndon  
Piper  
Pomona  
Overbrook  
Burlingame  
Wetmore

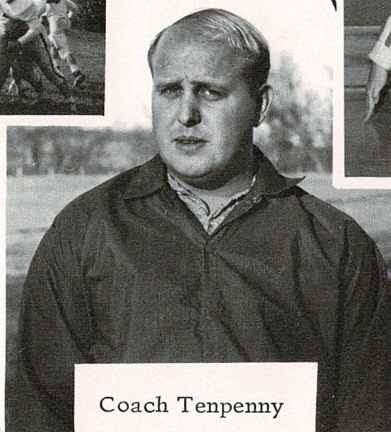

Coach Tenpenny

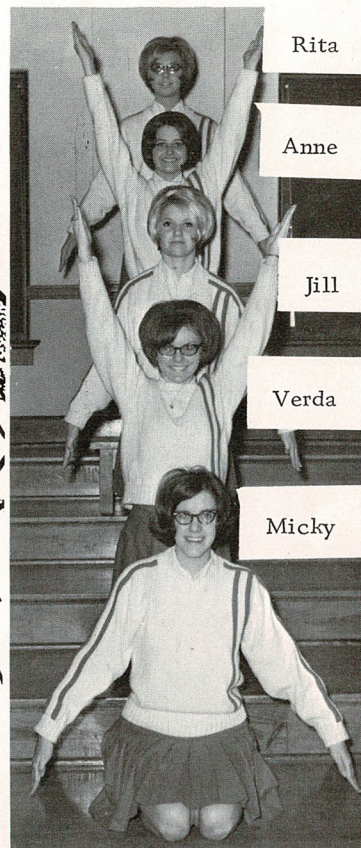

Rita

Anne

Jill

Verda

Micky



BOTTOM ROW: Ronald Berkley, Gary Miles, Wayne Kitchen, Marion Sheddan, Craig Fisher, Terry Alexander, Larry Livingston. SECOND ROW: Phil Finlay, Craig Kane, Randy Finlay, Charles Kaff, David Grindal, Charles Sheddan, Richard Watson, Ricky Finlay. TOP ROW: David Tenpenny (Coach), Bill Tregemba, David Lira, Royce Berkley, Roger Emperley, James Olson (Assistant Coach.)



# Eighth

Steve Biester  
Mark Collinge  
Steve Cross  
Stanley Emperley  
Steve Ballard

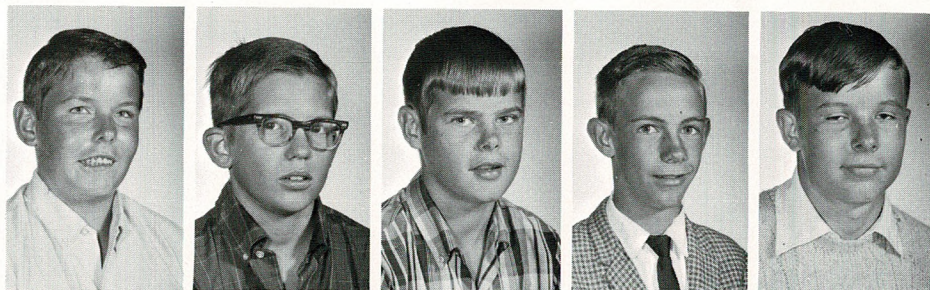

Ralph Lowe  
Donnie Nordyke  
Charles Sasser  
Steven Schwanz  
Michael Sisco

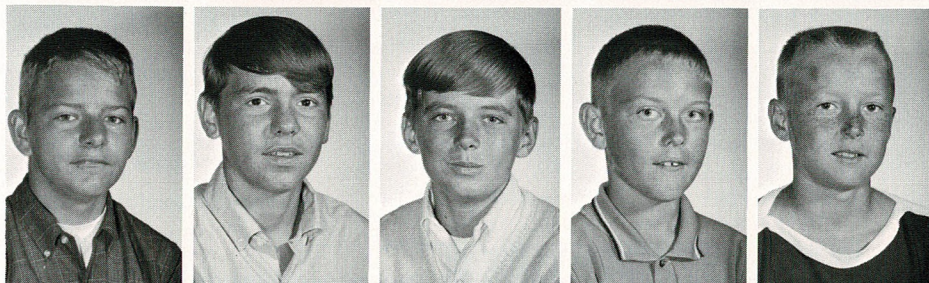

Rachel Detmer  
Vicki Dunn  
Nancy Fisher  
Marilyn French  
Kathy Garner

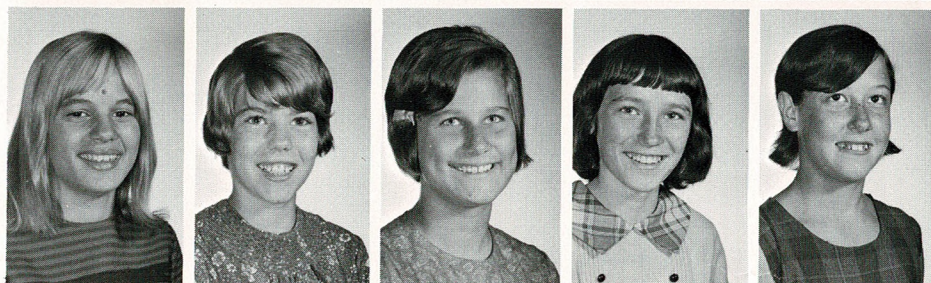

## Basketball



Kathleen Hug

### OUTSTANDING 8th GRADE ATHLETES

Don Nordyke Steve Ballard Steve Cross  
Stanley Emperley Mike Sisco

The Squad, LEFT TO RIGHT: Steve Ballard, Steve Cross, James Roe, Mark Collinge, Mike Sisco, Steven McClain, Gerald Butler, Mike Brecheisen, Chad Sullivan, Nick Tryon, Paul Lira, Mike Keeting, David Badger, Claude Stadler, Steven Biester, Steven Schwanz, Donald Forbes, Bruce Biester, Charles Sasser, George Collinge, Douglas Ortiz, Brad Mercer, Robin Finlay, and Donnie Nordyke.



# Grade

## Football Squad



TOP ROW: Doze, Brad Mercer, Mark Collinge, Doug Ortiz, Steve Ballard, James Roe, Nick Tryon, Don Nordyke, Steve Cross, Mike Sisco. 2ND ROW: Bruce Biester, Mike Brecheisen, Paul Lira, Gerald Butler, Steve McClain, Charles Sasser, Don Forbes, Robbin Finlay. 1ST ROW: George Collinge, Steven Schwanz, Terry Stilley, Mike Keeting, John Mattox, Dale Vawter, David Badger, Stanley Emperley, Claude Stadler, Chad Sullivan.

Richard Doze  
(teacher)

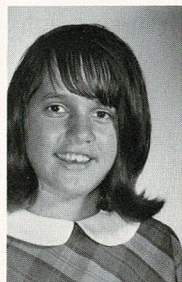
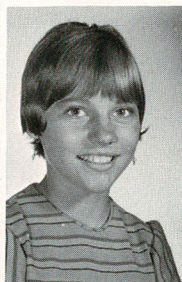

Deborah Jenereax  
Denise Livingston  
Debbie Moore  
Donna Morgan  
Deborah Parrish

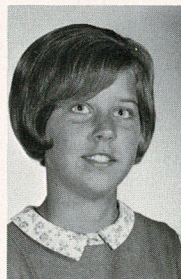
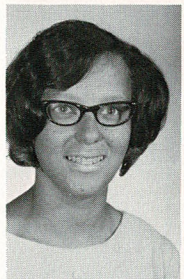

Kandy Shively  
Pamela Simmons  
Karen Starkebaum  
Marilyn Sweat  
Julie Tucker

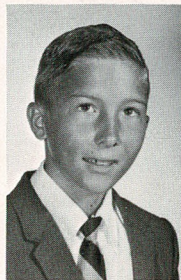
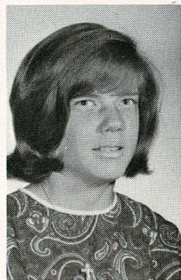
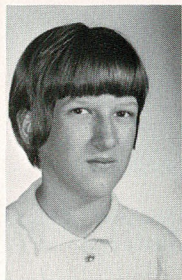
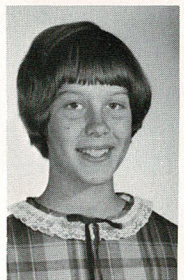

Teresa Tucker  
Rhonda Waetzig  
Kathy White  
Debbie Dutro  
Nick Tryon



# Seventh

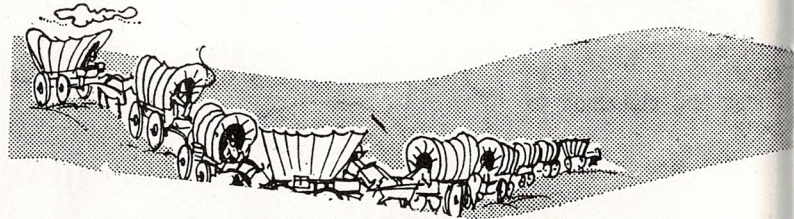

BEFORE THE SCREAMING STARTED



Cynthia Badger Mike Brecheisen Gerald Butler  
George Collinge Donald Forbes Rebecca Greene

Cheerleaders from five Osage County grade schools attended a cheer-leading clinic at Carbondale on Saturday, September 9, 1967. Instructors were the Carbondale High School cheerleaders, FRONT ROW from left; Anne Tucker, Jill Hallberg, Rita Tucker, Verda Williams, and Micky Tregemba.

The junior high cheerleaders are from the Quenemo, Carbondale, Scranton, Lyndon, and Burlingame schools. Miss Cheryl Chellis, Carbondale; and Mrs. Bernice Johnson, Burlingame were sponsors. The girls brought sack lunches and stayed from 9 a. m. to 3 p. m.

## Cheerleaders



TOP ROW:

Pam Simmons Denise Livingston  
Julie Tucker Shelley Higgins Wanda Shelton



Shelley Higgins Mike Keetings Terry Stilley  
Donald Langley Paul Lira Steven McClain



# Grade



Betty Morgan  
Rhonda Payne

Douglas Ortiz  
Mary Robitaille

Tonya Parker  
Debra Simmons

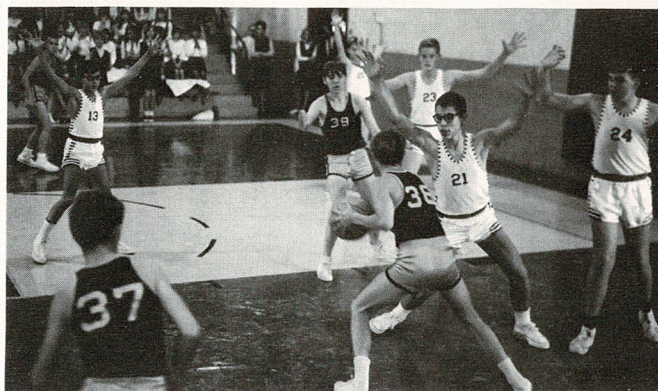

Carbondale vs. Overbrook

## Pep Club

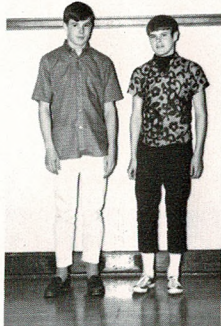

Co-Captains  
Steve Ballard  
Steve Cross

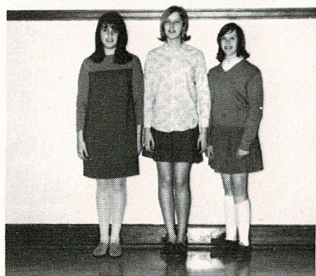

Honor Students  
Debbie Moore  
Julie Tucker  
Terri Tucker



Mrs. Marjorie Varner  
(teacher)



Wanda Shelton  
Nancy Towne



Sally Singleton  
Dale Vawter



Claude Stadler  
Ken Fogel

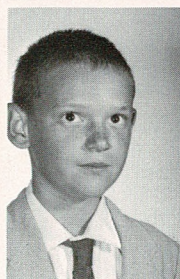



# Seventh Grade

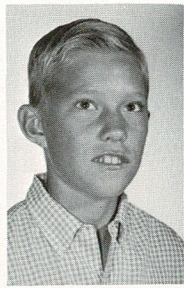
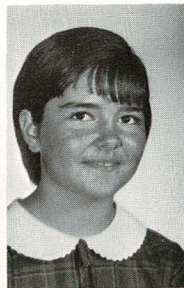
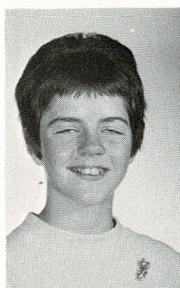

Karen Maye Finlay  
Robin A. Finlay  
Joan Joyce Armstrong  
Cynthia Ann Ortega  
Chad Sullivan

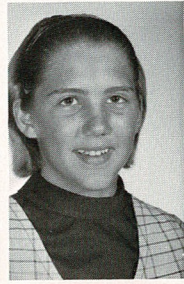
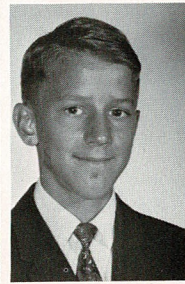

Kathy Raye Finlay  
Terry Middleton  
Bruce Biester  
James Roe  
Catherine Zander

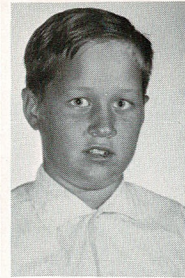
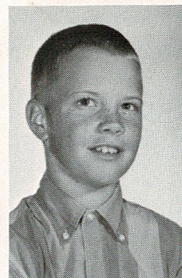

Brad Mercer  
David Badger  
Sharon Lynn King  
John Mattox  
Mrs. Theda Clark  
(teacher)

## SHE DIDN'T BELIEVE (CHRISTMAS PROGRAM)



The Little Toy Train



Wind-up Toys

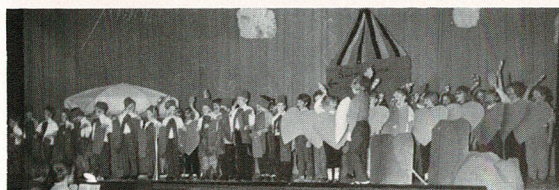

Cast

The grade school under the direction of Judith Ticknor presented SHE DIDN'T BELIEVE by Catherine Christie on December 19th. The setting was Christmas time on the beach. Dorothy, played by Rebecca Tucker, didn't believe in Christmas. She came to Florida with her family for the holiday season. Due to the influence of the Christmas spirit by the elves, dolls, poinsettias, trains, mistletoe, holly, wind-up toys, Santa Claus of the street, gifts, jumping jacks, housewives, and the merchants, Dorothy finally believed.

Each of these items or persons were portrayed by a special group or by a grade class.

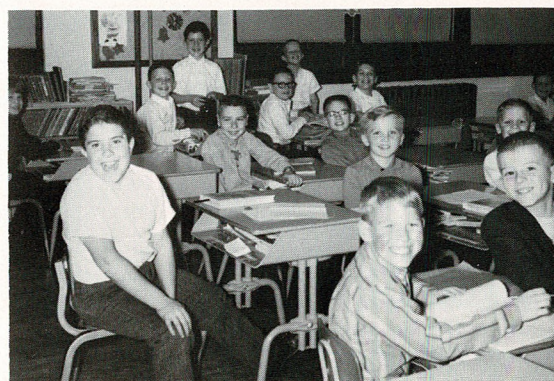

Just Waiting.



FRANCES ANN VAWTER

I come to the garden alone  
While the dew is still on the roses  
And the voice I hear falling on my ear  
The son of God discloses.

And he walks with me and he talks with me  
And he tells me I am his own  
And the joy we share as we tarry there  
None other has ever known.

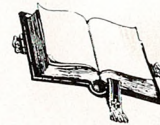

## *In Memoriam*

JUDITH LYNN JENEREAUX

So young, so lovely and so innocent,

She came to live, in suffering and pain.

God called her home, as in His will he meant,

That she might dwell in peace and love again.

Julia T. Brogan  
6th Grade Teacher



## Sixth Grade

Frances Vawter  
Gayla Alexander  
Brenda Hassig  
Bill James



Kevin Boland  
Mike E. Pitt  
Beverley Emperley  
Mike E. Kreshel

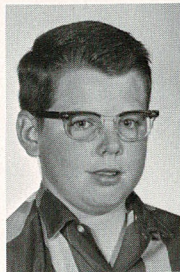
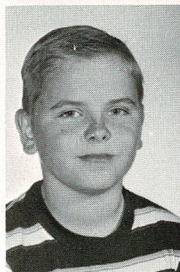



# Sixth Grade



Diane Badger  
Marilyn Garner  
DeRee Giles  
Kathy Harrison  
Jennifer Jacks

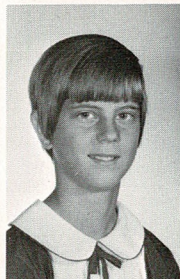

Marsha LaRue  
Paula Livingston  
Kandis Lowe  
Evelyn Lyter  
Rhonda Mitchell



Martha Moncrief  
Dinah Phillips  
Kathy Sasser  
Claudine Stadler  
Janice Shelton

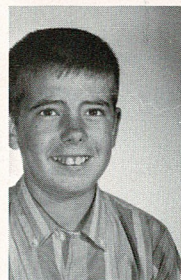
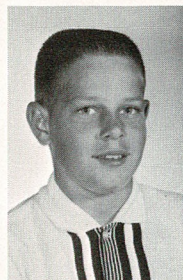

Rebecca Tucker  
Mary Vawter  
Debra Swartz  
Mike Bachelor  
Jerry Booth

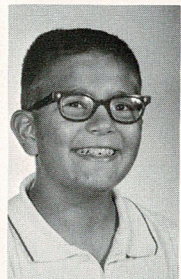
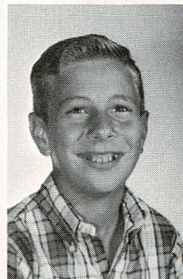
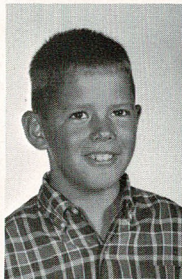
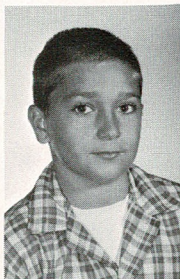

Jeff Cross  
Randy Harrison  
Gerald Keating  
Tommy Land  
Darrell Langley

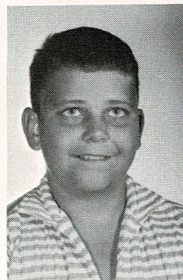
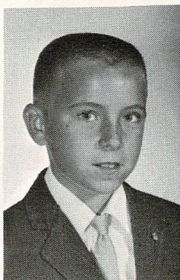

Mrs. Julia Brogan  
(teacher)  
Mark Mercer  
Norris Mercer  
Jerry Starkebaum  
Tom Tucker



# Fifth Grade

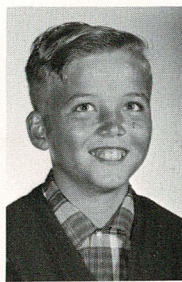

Hilda Stegall  
(teacher)  
Chas Abrams  
Dwight Breckeisen  
Ricky Clark



Merle Lowe  
David Forbes  
Scott Fulton  
Mike Layne  
Kevin McClain

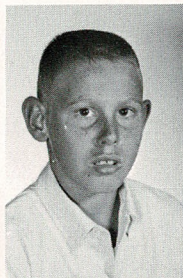

Howard Moncrief  
Richard Morris  
William Ohse  
Terry Pennington  
Keith Strotkamp



Douglas Weir  
Marthea Barton  
Mary Cross  
Brenda Harrison  
Joyce Hug



Cheryl King  
Deborah Kreshel  
Dee Parrish  
Kim Rafferty  
Debra Shively



Gwen Singleton  
Carolyn Thompson  
Robin Waetzig  
John Ashwill





# Fifth Grade



Children in front of Mobile Classroom.

ROW 1  
Dana Sullivan  
Donna Thompson  
Pandora Singleton

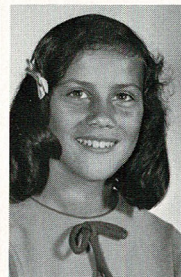
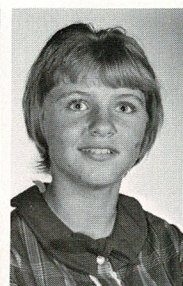

ROW 2  
Debra Rodman  
Laurinda Parker  
Cathy Ortiz

ROW 3  
Shelly Layne  
Tonya Kaff  
Tresa Holden  
Cynthia Ganger  
Kathy Bayless

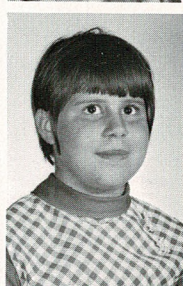

ROW 4  
Duane Brecheisen  
Russell Cairns  
Terry Combes  
Ronald Fike  
David Fischer

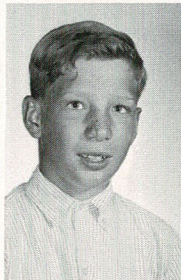
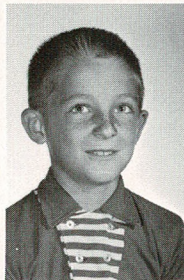

ROW 5  
Randall Greene  
Richard Little  
Steve McBurney  
Gary Marchalk  
Duane Mercer

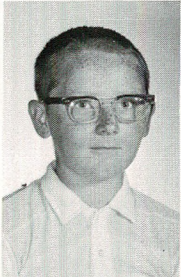
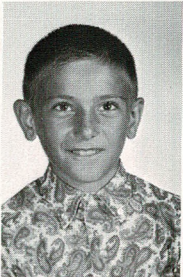
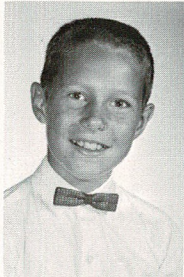

ROW 6  
Randy Robert  
Dennis Rowl  
Ronald Shelton  
Richard Wilson  
William Zander  
Lydia Willems  
(teacher)

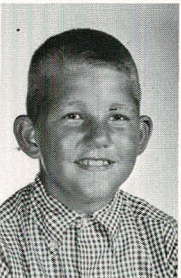
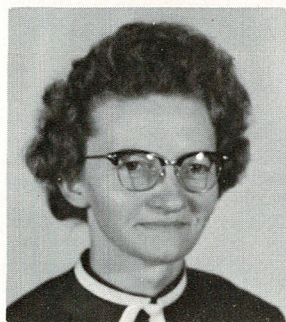



# Fourth Grade

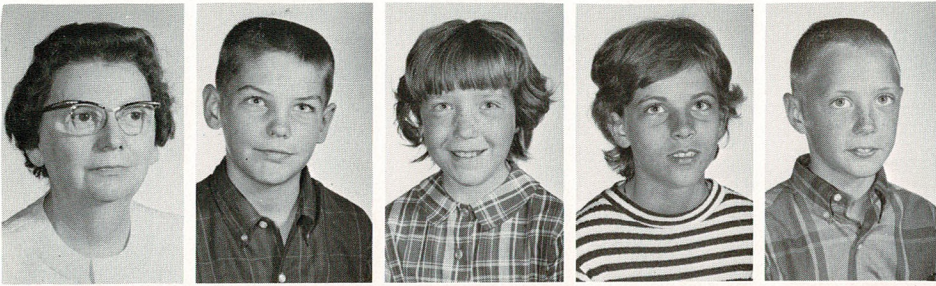

Mrs. Goldie Floyd  
(teacher)  
Larry Mercer  
Tammy Durkin  
Peggy Byrom  
Ricky Combes



Kathleen Little  
Martha Collinge  
Duane Kitchens  
Debra Biester  
Belinda Livingston

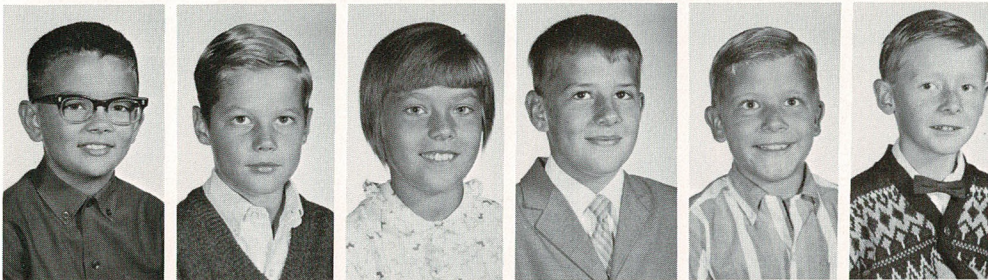

Tommy Patton  
Harry Sasser  
Kathy Harrison  
Aaron Howey  
Douglas Kaylar  
Harold Waters



Danny Boland  
Sherry Giles  
Vicky Braunbeck  
Dondal Jackson  
Debbie Finlay  
Robert Ball



Kurtis Swanz  
Mary Jo Mercer  
Janice French  
Arnold Billbe  
Joe Tryon  
Kathy Starkebaum



Randy Piper  
Steven Boland  
Wanda Lyter  
Richard Buche  
Charles Garner  
Richard Brecheisen



# Combination

## Fourth

## Third

Marjorie Badger  
(teacher)

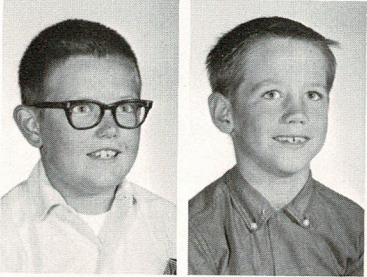
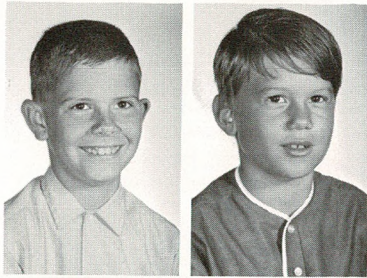

Michael Ganger  
Robert Hug  
Timothy Pappy  
Gerry Cairns  
Jennifer Cobb  
Karen Harrison  
Karen Livingston  
Sherrita Mercer  
Jeanine Robinson  
Stacy Robison

Jeffrey Badger  
David Detmer  
Oliver Mercer  
Stephen Pitt  
Greg Whitworth  
Deborah Buchholz  
Susan Keeting  
Janet Nesbitt  
Cathy Sisco  
Natalie Waetzig  
Sheryl Waetzig  
Debra Kay Toomey

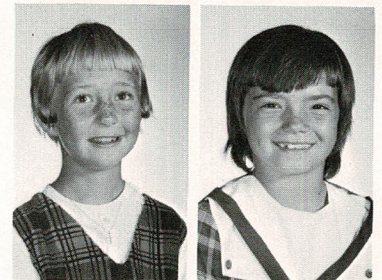
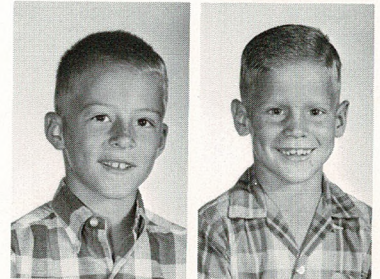



# Third Grade



Lois Condra  
(teacher)  
Robert Billbe Jr.  
Bobby Booth

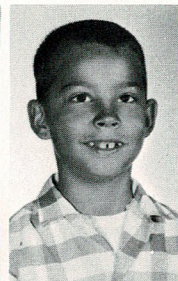
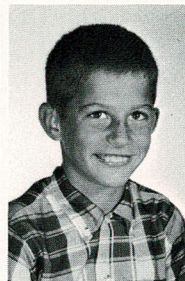
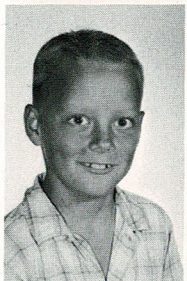

Joel Crisler  
David Durkin  
Steve Elliott  
Jack Figs  
Ralph Fike



Mike Fulton  
Joe Greene  
Dwain Holden Jr.  
Timothy Howey  
James Kinnett

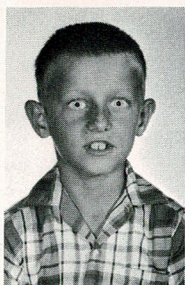
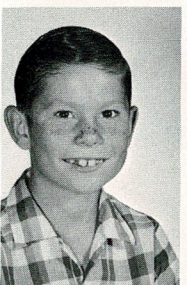

Don McCullah  
Glenn Patton  
Harry Rafferty  
Billy Rowl  
Rex Sleichter

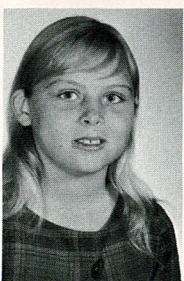
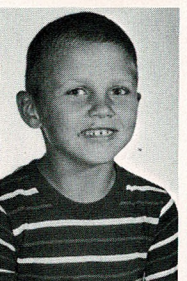

Donald Thompson Jr.  
Tina Alexander  
Debra Byrom  
Sandra Forbes  
Laura Harrison

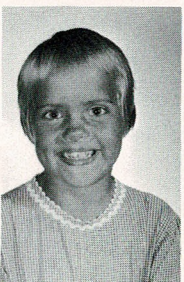
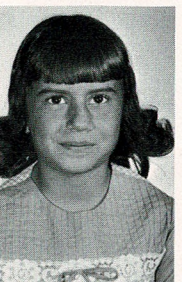

Janice King  
Brenda Mitchell  
Jean Nesbitt  
Susan Robitaille  
Celia Shively



Phyllis Jacks  
(teacher)  
Randall Buche  
Dennis Collinge  
John Heise

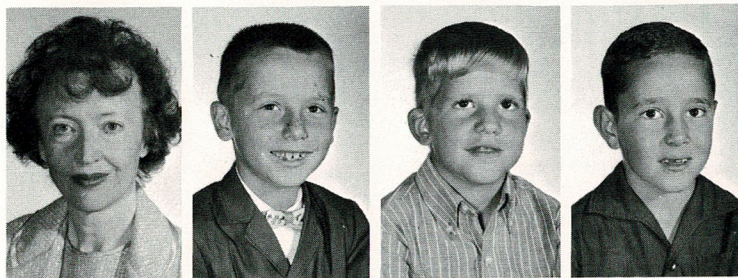

Bruce Hiley  
Robert Kaufman  
Dean Patton  
Michael Ohse

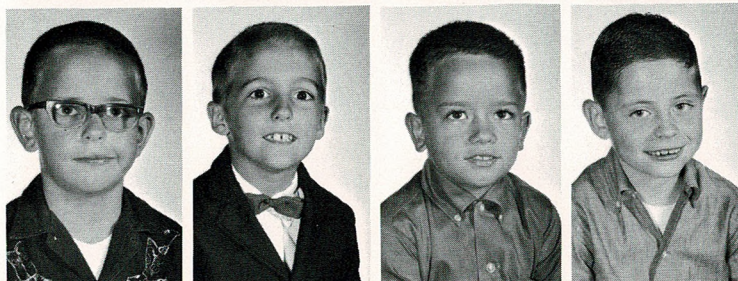

Iva Driver (not pictured)



Duane Shively  
Marlon Shively  
Mike Wilson

## Second



Janice Briggs  
Jeanne Fisher  
Brenda Holden



Delores Kinnett  
Marla Matton  
Glenda Mitchell  
Cathy Singleton



Terri Whitworth  
Cynthia Thompson  
Donna Zander  
Tammy Toomey

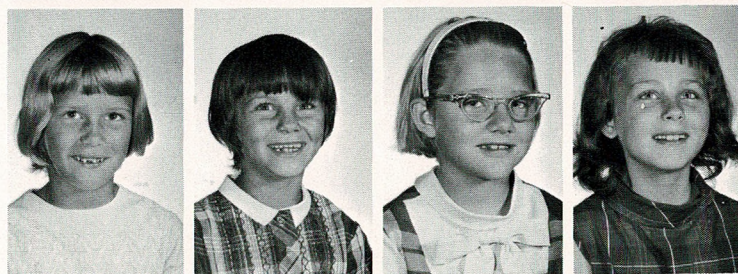



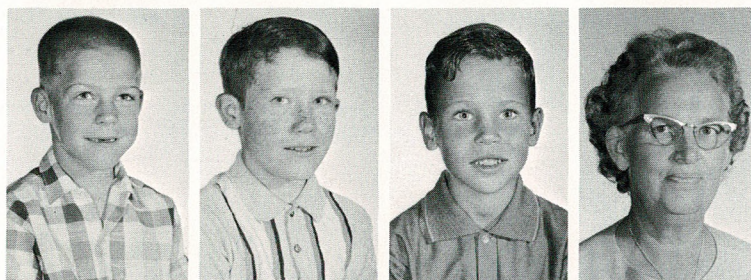

Rusty Weekley  
Joe Moncrief  
Greg Layne  
Gladys Marken  
(teacher)

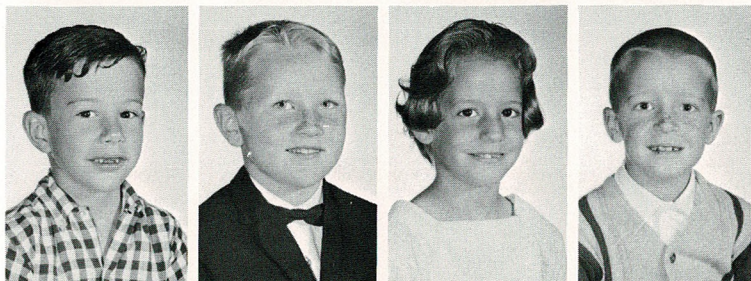

Don Land  
Jeff Ball  
Denise Collinge  
James Cobb

Chris Pitt (not pictured)

# Grade

Charles Higgins  
Charles Bannister  
Bobette Cairns

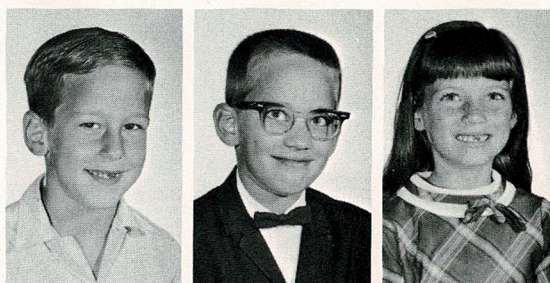

We travel the Santa Fe Trail to education.

Joyce Garner  
Tim Robitaille  
Debbie Keeting

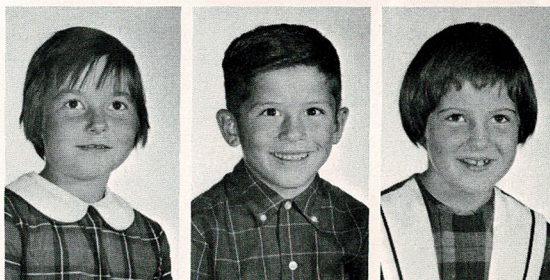

Darrel Bickell  
Sammy Fischer  
Rhonda Shelton  
Crystal Garrett



John Lira Jr.  
Donna Vawter  
Roger Crouch  
Teresa Weekley



# First

Keith Badger  
Donny Bickell  
Bertha Dawson  
(teacher)

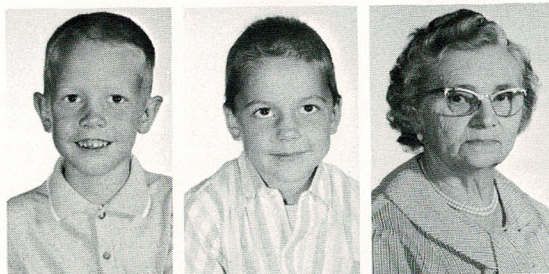

Arthur Chester  
John Fischer  
David Ganger  
Stewart McClain  
Ricky Waetzig

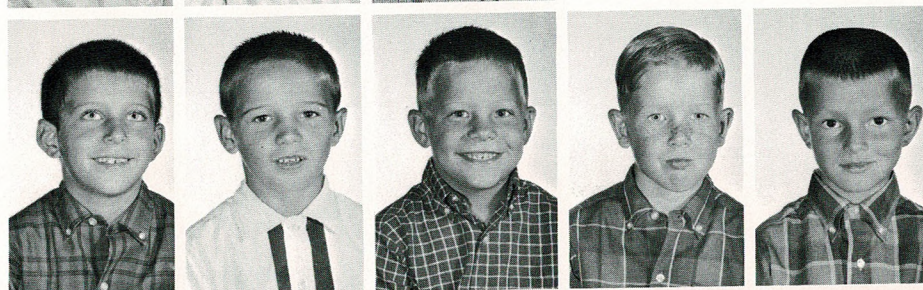

Peggy Braunbeck  
Rozanna Buche  
Joan Elliott  
Mary Lou Fike  
Donna Green



Dee Anna Kitchens  
Carol Lira  
Janis Little  
Charla Mercer  
Claudine Mercer



Melinda Mitchell  
Diane Robert  
Lisa Robison  
Sandra Smith  
LaDonna Starkebaum



Tammy Sullivan  
Dora Vawter  
Nancy Waters  
Ramona Weekley  
Sherry Byrom





# Grade

---



Margaret Knehans  
(Teacher)  
Cynthia Britian



Frank Baff  
Dona Jean Henry  
Mike Moore  
Kenneth Thompson  
Penny Anstaett

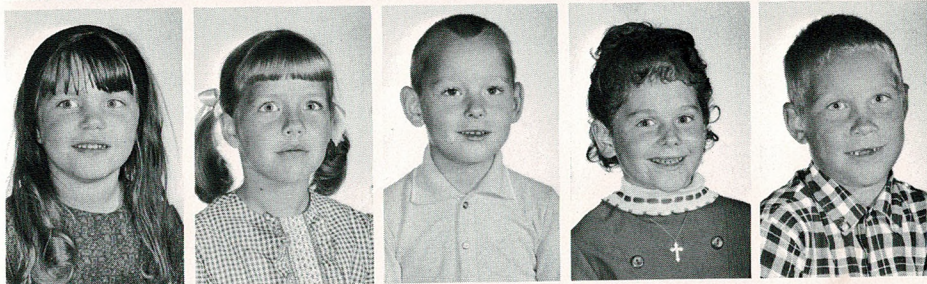

Melody Boyd  
Paula Reed  
Tommy Bellman  
Patricia Reynolds  
Russell Thompson



Bobbie Rodmon  
Rhonda Harrison  
Denise Harris  
Bobby Garner  
James Jenereaux

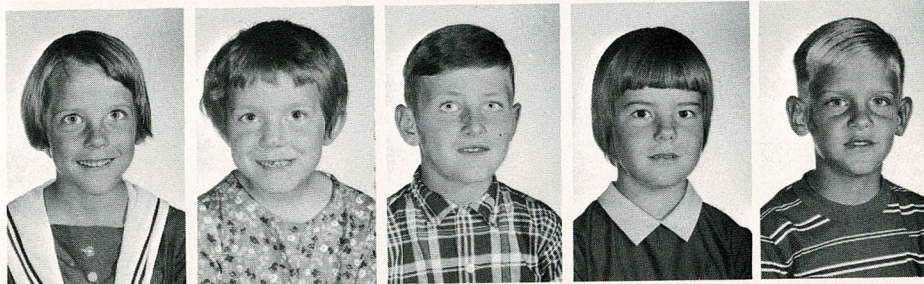

Linda Buchholz  
Frances McCormick  
Teddy Sisco  
Debbie Booth  
Aaron Giles



Sandra Jackson  
Gary Billbe  
Cathy Marchalk  
Faye Wilson  
Jimmy Barton



# Kindergarten

## Morning

Brad Clark  
Sally Anne Braunbeck  
Candace Crouch  
Jonnie Rae Duncan  
Tamara Lynn George



Shellie May Whitworth  
James Robert Baird Jr.  
Gregory Alan Chester  
Mark Wayne Fisher



Gary Wayne Fulton  
Dale Lee Heise  
Jerry M. Holden  
Alan Joel Mercer



Ralph Kevin Lira  
Ricky Livingston  
Jay William Nesbitt  
Kevin Glen Nichols

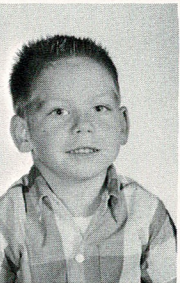
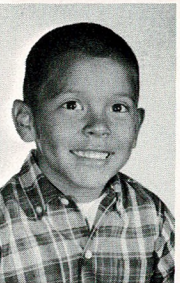

Tom Ortega  
David G. Rivera  
Mark Wayne Singleton  
Dale Garrett  
Virginia Flusser  
(teacher)



Floor Covering

## Arb Hardware

Carpet & Rugs

**EVERYTHING IN HARDWARE & PLUMBING SUPPLIES**

LYNDON, KANSAS



# Kindergarten



Robin Anne Cairns  
Julia Lynne Cobb  
Kristine Lynn Figgs  
Marilyn Little

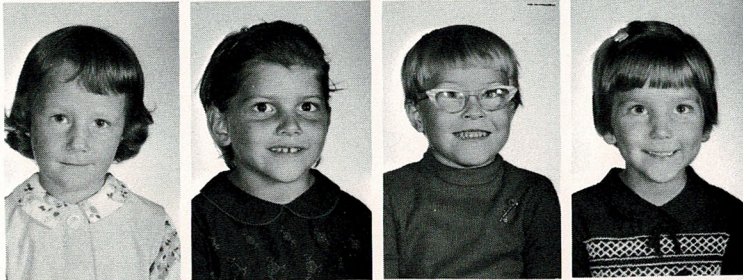

Marjorie Little  
Penny Lyter  
Dawn Marie Potter  
Lana Rene Waetzig



Richard Allen Barton  
David Wayne Biester  
Anthony John Billbe  
Terry Lyn Briggs

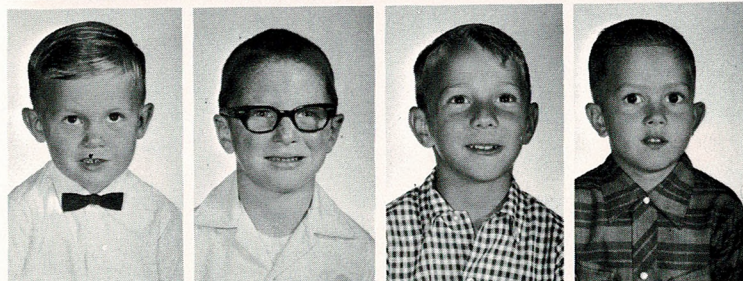

Timothy LeRoy Greene  
Charles Gregory Hyden  
Tracy Lin Land  
Gregory Scott McBurney



James McKay  
Robert Robitaille  
James Franklin Shelton  
Timothy James Sisco

Representing  
Huntington Laboratories, Inc.  
Huntington, Indiana

*Pete Schneider*

P. O. Box 18  
Emporia, Kansas  
Phone DI 2-1484



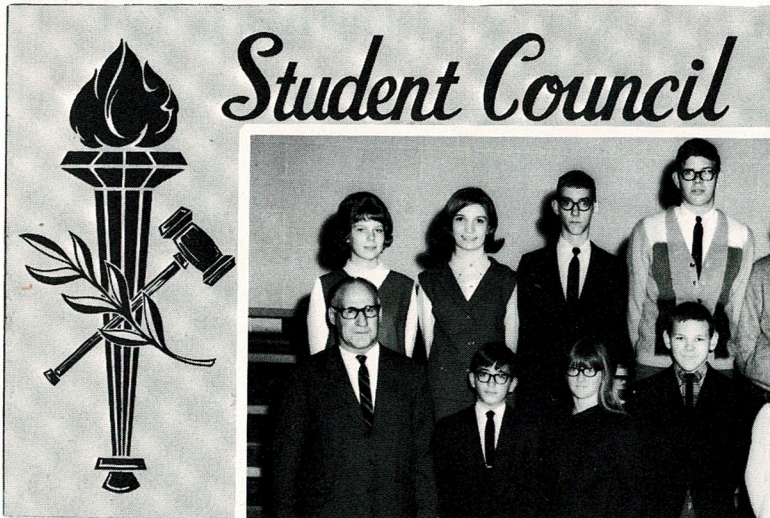

# Student Council

Scranton  
Carbondale  
Overbrook



## SPONSORS

LeRoy Ming  
Scranton

James L. Olson  
Carbondale

Jack D. Bronson  
Overbrook

EYLANDER  
QUIK-CHEK

PHONE 793-2332

SCRANTON, KAN.





## Santa Fe Trail Music

The vocal and instrumental music department of Santa Fe Trail presented a Christmas Concert in each Center.

Numbers were by the band and mixed chorus. Each ensemble furnished special selections.

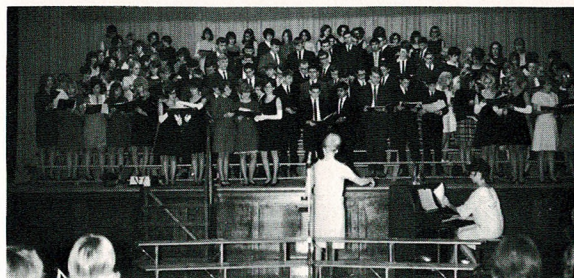

Mixed Chorus



Norman L. Good has a Carbondale and Overbrook Center band. He shares the talents of the combined band in public appearances.

This band performed at Mid-America Fair, Topeka; General Walt Day, Harveyville; Overbrook and Osage City fairs; and gave a spring Music Concert.



Carbondale



Carbondale Ensemble



Scranton Ensemble



Overbrook



Carbondale and Overbrook each have a Stage Band, the Pep Band is composed of high school and grades at Carbondale, but high school students form the Pep Band in Overbrook.

Scranton Center has a few instruments but no formally organized band.



Combined Band



Good

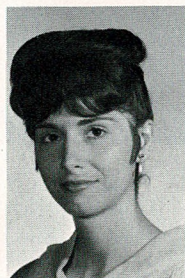

Beck

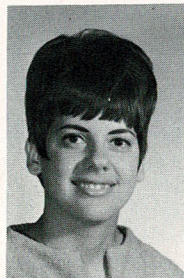

Ciochon



Ticknor



# Driver Education



C  
A  
R  
B  
O  
N  
D  
A  
L  
E



Martha Bayless  
Dick Branson  
Linda Cellars  
Allen Casebeer  
Christine Cross  
Sharon Bachelor  
Luan Dutro

Randy Finlay  
Connie Forbes  
Terry French  
Denise Kane  
Terry Miles  
Ronald Nordyke  
John Ryan

Charles Shedden  
Karen Shepard  
Connie Shively  
Anne Tucker  
Sally Waetzig  
Jim Widau  
John McCullah

Kelly Parker  
Henry Stadler  
Linda Finlay  
Steve Billbe  
Richard Rice  
Alta Moncrief  
Ron Thuma  
(teacher)

## SCRANTON

Drivers Education was held during the summer because the present schedule doesn't allow for a one semester course.

The class was arranged so each received the minimum state requirement of hours for credit in the course. Each student had thirty hours of classroom study and six of actual driving experience in six weeks.

This course was not designed to make pupils perfect drivers, but to teach the correct way to drive and let each develop his own style.

John McCullah



Patricia McPhail  
Patricia Land  
Kathy Morgan  
Dawn Bryan  
Carroll Harris  
Jerry Uhl  
Burton Bowser

Mike Williams  
Melvin Lester  
Bill Johnson  
Lois Schooler  
Jay Willows  
Ted Burk  
Gerald Fischer (Teacher)



O  
V  
E  
R  
B  
R  
O  
O  
K



Anita Baker  
Jerry Bame  
Marsha Banta  
Victor Benander  
Gary Barnhart  
Cheta Dodder  
Marsha Fairchild  
Linda Gangel  
Ray E. Shirley (teacher)

Nancy Goff  
Debbie Howard  
Linda Hoy  
Kerry Ingersoll  
Cassie Johnson  
Nancy Jones  
Mike Land  
Ronda Lee

Frederick Linden  
Connie Manwaring  
Joyce Mohler  
Diane Morgan  
Marsha Pearce  
Sally Price  
Kathy Raab  
Ray Shirley

Marcia Sicks  
David Staniec  
Glenn Staniec  
Wayne Staniec  
Mary Trout  
Linda Turner  
Barbara Woodruff  
Kathy Ziegler



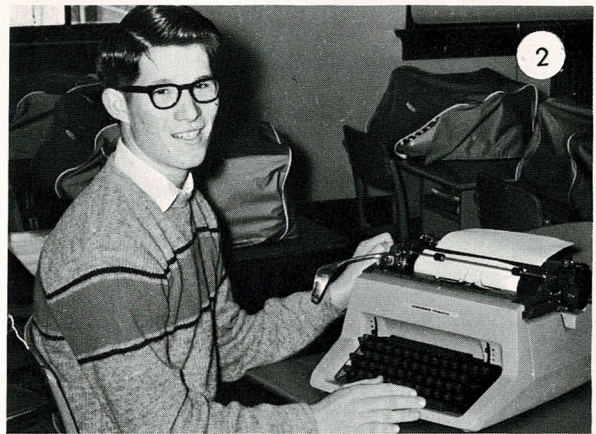

1. Underwood 700 - Carol Tucker.
2. Underwood Typemaster - John McCullah.
3. Typemaster and Olivette Praxis 48 - Virginia Armstrong, Nancy Tobias, John McCullah.
4. Underwood 700 - Carol Tucker, Debby Moeller, Debbie White.
5. Underwood - Julia Modin.



#### BUSINESS DEPARTMENT

Business courses are an essential part of high school education; they prepare for the business world, act as a main cog in the wheel of education, and are useful throughout life.

More than 50% of the school enroll in business courses and three-fourths plan to take office positions upon graduation.

Courses offered are Bookkeeping 1 & 2, Shorthand 1, General Business, and Typewriting 1 & 2. LaVerna Harmon, Kenneth Swender, and Ray Shirley instruct the business classes. Text-books have been chosen for a five year rental system.

Office Machines, Furniture and Supplies

110 E. Eighth St.  
Topeka, Kansas

Telephone CE 4-5691

Agents For

Olivetti Underwood  
Typewriters - Adding Machines  
Calculators & Supplies

Norelco & Ultravox  
Dictating Machines  
Elliott Addressers



CRANE AND COMPANY, INC.



## CUSTODIANS



Odie Martin and staff

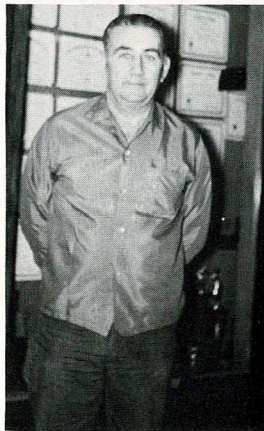

Fred Barraclough

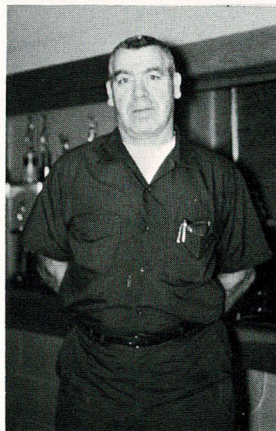

Robert E. Duncan



Charles Hamner

## Student Transportation

CENTER	STUDENTS	MILES
Scranton	100	44
Carbondale	192	119
Overbrook	228	166
(one trip)		



Lee Perry, J. C. Shively, Everett James, Jim Perry.



Carl Segelquist, Ralph Rowe.



LEFT TO RIGHT: Bob Duncan, Albert Dodder, Ruby Bean, Pat Sowers, Letha Smith.



## CONCESSIONS



Deffene Romine, Roger Emperley.

7up



Mary Carrington, Beth Jungmann, Peggy Roe.

Hershey's  
Milk  
Chocolate



C  
A  
R  
B  
O  
N  
D  
A  
L  
E

The sale of refreshments during the home basketball and football games were supervised by the home economics teachers: Carbondale, Mary Carrington; Overbrook, Kay Collins; and Scranton,

Marjery Sadler.

The profits were used for worthy purposes around the school such as the Junior-Senior Prom, etc.



Julia Modin, Connie Weeks, Susan Rowe.

S  
C  
R  
A  
N  
T  
O  
N



Donna White, Pam Holland, LaVon Land, Mrs. Collins, Debbie Howard, Susanne Bond.

O  
V  
E  
R  
B  
R  
O  
O  
K

## CULINARY ARTISTS



Edna Fox Dorothy Frye



Loreen Herrmann Helena Shepard



Sallie Johnson Lucille Gilliland



Sarah Haas Edna Grove Hope Lira



# Secretarial Staff



Allene Hesselstine  
Overbrook



Ann Dunnaway  
Scranton



Viola Fulton  
Carbondale

## PROPOSED SANTA FE TRAIL TEACHERS ASSOCIATION



Rita Tucker Verda Williams Supt. Hotchkiss

### BUDGET COMMITTEE

Leroy Ming, chairman  
Goldie Floyd  
LaVerna Harmon  
Mary Carrington  
Carl Lewis



Swender  
Pres.



K. Rose  
V. -Pres.



M. Carrington  
Sec. -Treas.

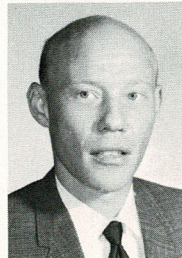

L. Ming  
Budget

### CONSTITUTION COMMITTEE

Kathleen Rose, chairman  
Mary K. Bond  
Dorothy Lee  
Eunice Michael  
Elizabeth Marple  
Bertha Dawson  
William Jernberg



# Adult Education

Typewriting



SEATED: Dell Whitenburg, Marjorie Britton, Mavis Amos, and Irene Schooler. STANDING: Ken Swender, Rosy Renyer, Loreen Herrmann, Mary Swender, Jean Kentch, and Leona Sims.

Accounting



Marge Hewitt, Patricia Sowers, Charles Handley, Sandy Scott.

Typewriting



LEFT ROW: Madeline Atkinson, Lila Wadsworth, Vi Banta, Charles Hamner. RIGHT ROW: Patricia Sowers, Frances Turner.

Clothing



LEFT TO RIGHT, BACK ROW: Mary Carrington, Esther Neil, Leuvena Buche, Dee Robert, June Branson, Beverly Tucker, Norma Ganger. FRONT ROW: Irene Kaff, Jean Livingston, Delleva Kitchen, Doris Uhl, Viola Fulton, Nellie Fisher, Geraldine Butler.

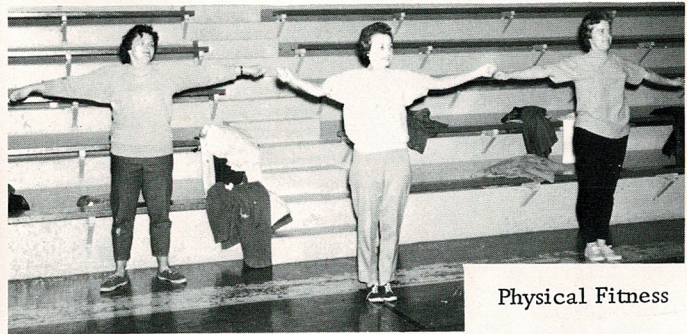

Physical Fitness

Dorothy Reece, Nadine Cordts, Kay O'Bryhim.

## INSTRUCTORS



Swender  
Typewriting



Shirley  
Typewriting



Carrington  
Clothing



Harmon  
Accounting

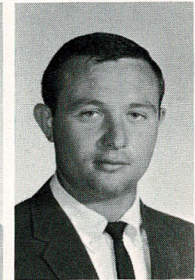

Orth  
P. E.

Adult Education program was initiated in Santa Fe Trail School District when sufficient interest was shown.

Permission for such a program was given by the Board of Education.

The courses selected met for two hours in the evening once a week for approximately twelve weeks. The first meeting was the week of January 15, 1968.

A class of clothing, two sections of typewriting, one in physical education for women and an accounting period was held in the various buildings.

These courses were supported by fees.



## SANTA FE TRAILS PARENT-TEACHER CONFERENCES



LEFT TO RIGHT: Autie Mae Jones, Cathy Tucker,  
Mrs. Tucker.  
Overbrook

Santa Fe Trail District observed Parent-Teacher Conference Monday, November 27, 1967. Each teacher followed regular classroom hours, but students were not present.

Grade teachers made appointments

to discuss pupil progress with parents. Many high school parents welcomed the opportunity to meet the faculty, to learn the school's program, and to see the part her child played in the plan.



Beverly and Mrs. William Hull, Laura Burk  
Scranton

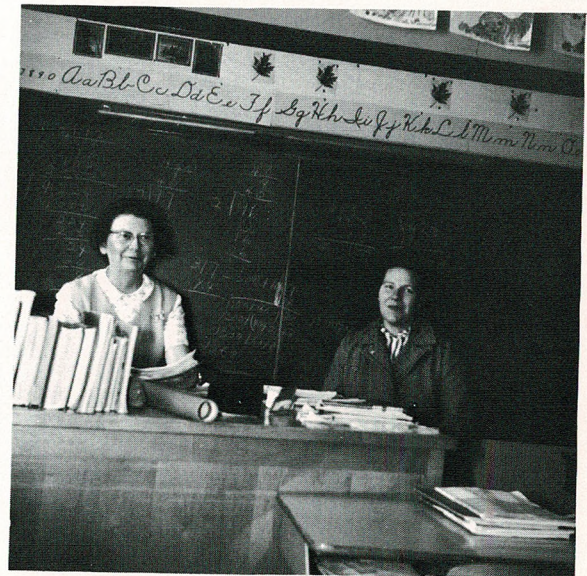

Goldie Floyd, Mrs. Donna Biester  
Carbondale

# MARCELL TRACTOR CO.

LAWN & GARDEN POWER EQUIPMENT - RESIDENTIAL & COMMERCIAL

4540 SOUTH TOPEKA • TOPEKA, KANSAS 66609 • 913 - UN 2-2534

*Ariens*  
GRAVELY





## SUMMER SESSION

June 5 - July 28

1967

TITLE	I	U S D 434
Carbondale	Overbrook	Scranton

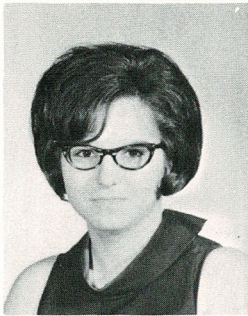

NANCY TOBIAS  
(Carbondale)

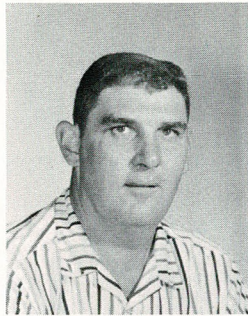

JACK BRONSON  
Director  
(Overbrook)



VIOLA FULTON  
Secretary  
(Carbondale)

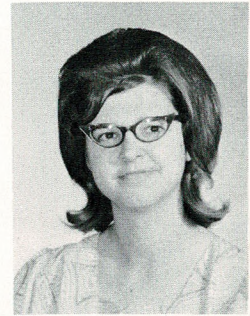

VIRGINIA ARMSTRONG  
(Carbondale)

Physical fitness and remedial reading courses, both recreational and educational were financed by the school district.

Physical fitness program opened by a physical examination and the President's Physical Fitness test--closed in the same manner. The test showed an improvement in health and growth. Activities included a variety of outdoor sports, one gymnastics taught in the school gym, swimming classes were held in Overbrook's pool for recreational and not instructional purposes.

The SRA plan in remedial reading was followed by Mrs. Bertha Dawson and LaVerna Harmon at Carbondale; Mrs. Kathleen Rose and Kathy Jones at Overbrook; and Mrs. Winnie Dean and Joanne Kaff at Scranton. Three tests were used to determine a Reading program.

Nutritious and appetizing lunches were served by Mrs. Sarah Haas, Carbondale; Mrs. Edna Cox, Overbrook; and Mrs. Helen Shepard at Scranton.

David Tenpenny, Carbondale; James Orth, Overbrook; and Richard Doze at Scranton supervised the Physical Fitness program. Virginia Armstrong and Nancy Tobias edited this section of THE TRIANGLE.

Jack Bronson, director of TITLE I held a conclave with teachers, aides and secretary, Mrs. Viola Fulton to discuss the value of the eight weeks work. The high light was his movie of the project.

The summer school differed from winter school: in two hours for a subject, free lunches, teachers had aides, wearing of shorts or jeans, rooms were air conditioned, and no supplies were owned.



# Personnel

## Teachers

Bertha Dawson  
Winnie Dean  
Kathleen Rose



## Aides

LaVerna Harmon  
Joan Kaff  
Kathy Jones



## Physical Fitness

David Tenpenny  
Richard Doze  
James Orth

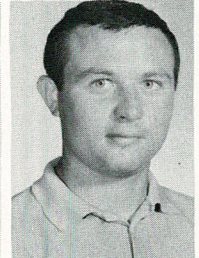
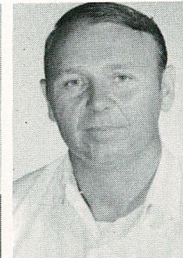
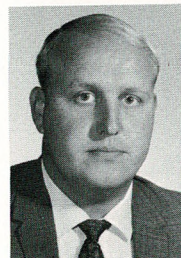

## Cooks

Sarah Haas  
Helen Shepard  
Edna Cox

## Custodians

Odie Martin  
Fred Barraclough  
Robert Duncan  
Charles Hamner

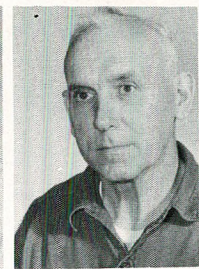
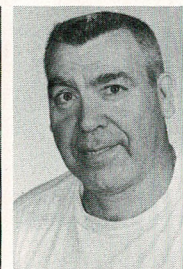
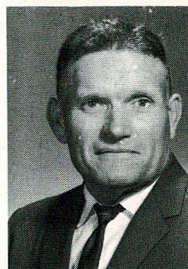



# Remedial Reading

Morning class entering the building.



C  
A  
R  
B  
O  
N  
D  
A  
L  
E

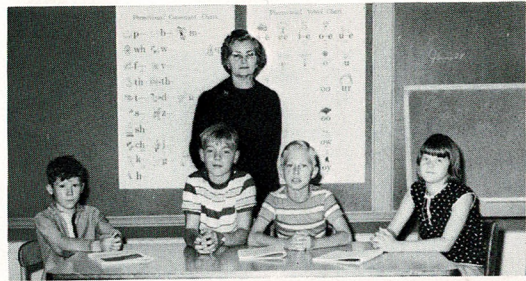

Afternoon class leaving the building.



Billbe, Arnold J.  
Booth, Bobby L.  
Booth, Jerry  
Clark, Richard G.  
Gilman, Ellen Mae  
Keeting, Gerald  
Keeting, Michael

Kitchens, Duane A.  
McClain, Steven D.  
Mercer, Larry R.  
Mercer, Norris L.  
Mercer, Oliver K.  
Moncrief, Joe  
Wood, Marilyn

Bullock, Ann Gloria  
Bullock, Frances  
Combes, Ricky  
Combes, Terry  
Greene, Joseph N.  
Greene, Randall L.  
Greene, Rebecca A.

Kinnett, James D.  
Langley, Darrell E.  
Mercer, Mark H.  
Ortiz, Catherine L.  
Ortiz, Richard D.  
Sasser, Harry L.  
Keeting, Debbie Ann

Morning class



Ewing, Ronald  
Brock, Edwin  
Brock, David  
Brock, Cleo

Croucher, Kathy  
Uhl, Thomas Wayne  
Smith, Glem  
Wilson, Darlene

Afternoon class



S  
C  
R  
A  
N  
T  
O  
N

Berry, Lloyd  
Carroll, William  
Collins, Mike  
Ferris, Michael  
Ferris, David  
Ferris, Glenn

Herrmann, Tom  
Briggs, James  
Kinnett, Jerry  
Kinnett, Karen  
Schell, Thomas  
Schooler, Robin



# Remedial Reading

Morning class



Colson, Ronald  
Good, Robert  
Gower, Kim  
Handley, Wade  
Hulsopple, Chris  
Hulsopple, Randy  
Kunard, Debbie

Merrifield, Tony  
Sand, Bill  
Simmons, Eddie  
Simmons, Steve  
Simmons, Vicki  
Warren, Sherry  
Warren, Terry

Williams, Cheryl

Afternoon class

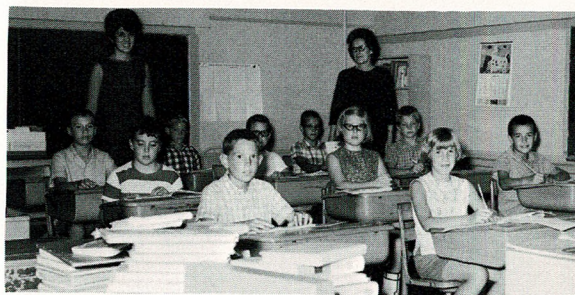

Cordts, Brad  
Davis, Mike  
Downs, Cindy  
Land, Bobby  
Murphy, Brian  
Nason, Beth

Nason, Marion  
Sowers, Alva  
Ziegler, Gene  
Goben, Doug  
Martin, Peggy  
Sowers, David

O  
V  
E  
R  
B  
R  
O  
O  
K

## Physical Fitness

Morning class



## Carbondale

Afternoon class

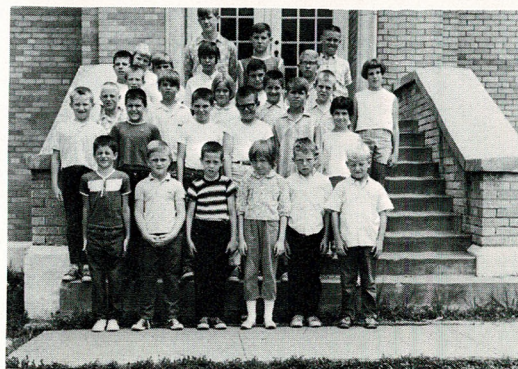

Cynthia Ortega, Bill James, Duane Kitchens, David Durkin, Merle Lowe, Tammy Durkin, Bobby Booth, Ricky Combs, Julie Wiscomb, Gordon Kent, Johnny Ashwell, Scott Fulton, Richard Ryan, Oliver Mercer, Jack Figgs, Kathy Sasser, Laurinda Parker, Cathy Ortiz, Ron Ortiz, Denise Livingston, Elizabeth Driver, Michael Pitt, Susan Keeting, Robert Ball, Steven Pitt, Mike Kreshel, Jean Nesbitt.

Donald Langley, Joyce Garner, Lori Laney, Debbie Keeting, Ronald Fike, Janice Shelton, Debbie Kreshel, Steven Schwanz, Gerald Keeting, Ralph Fike, Ginger Wood, Tonya Kaff, Bobette Cairns, Russ Cairns, Duane Mercer, Greg Whitworth, Randy Robert, Jerry Booth, Brad Mercer, Gerry Cairns, Terry Combs, Michael Fulton, Sherita Mercer, Darrel Kent, Dave Detmer, Debbie Simmons.

Earl Allen Roney, Norris Mercer, Charles Sasser, Harry Sasser, Doug Ortiz, Pam Simmons, Iva Driver, Teresa Tucker, Kelly Parker, Tonya Parker, Deborah Buchholz, Jeffrey Ball, Mike Keeting, Kevin McClain, Todd Laney, Christopher Pitt, Darrell Langley, Rachel Detmer, Janet Nesbitt, Larry Mercer, Paul Lira, Randy Piper, Kurtis Schwanz, Tommy Tucker, Sandra Langley, Darrell Bickell.



## Physical Fitness

Morning class



Debra Rheinhardt, William Carroll, Luin Modin, Dennie Bush, Michael Bush, Danny Bush, Patrick Bush, Edith Tindell, Mike Collins, Glenn Ferris, Lloyd Berry, Sue Collins, David Ferris, Billy Sandbloom, D. Kern, Kathy Croucher, Ronald Ewing, Kathy Croucher, M. Ferris, Marie Smith, Michael Harris, Opie Modin, D. Kern.

## Scranton

Afternoon class



Tresa Williams, Cleo Brock, Mike Rankin, Mike Williams, Jerry Uhl, Bill Johnson, Ricky Holm, Marva Collins, Denise Kern, Fred Berry, Ted Burk, Robert Burk, Carl Johnson, Bruce Croucher, David Brock, Chester Lee, Charles Lee, Teresa Uhl, Edwin Brock, Terry Johnson, Stan Herrmann.

## Physical Fitness

Morning class



Cindy Anderson, Kathleen Reece, Cliffy O'Bryhim, Milton Gilman, Brian Murphy, Bill Gangel, Mark Godin, Ladona Hylton, Eddie Reece, Greg Hylton, Jana Lee, Allen Coffman, Monte Coffman, Connie O'Bryhim, Johnny Butel, Susan Woodruff.

## Overbrook

Afternoon class

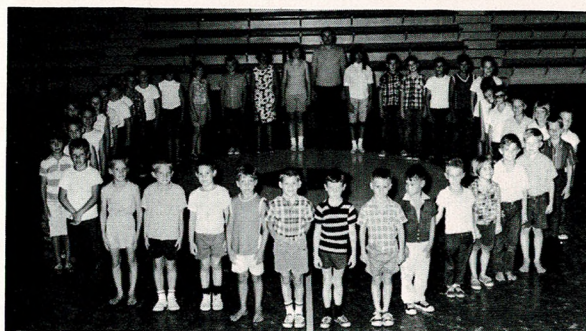

Jeffrey Good, Robert Good, Bill Sand, Debbie Foster, Stephen Glover, Sherry Warren, Barry Warren, Jimmy Tobias, Carl Huff, Patty Huff, Kim Gower, Pam Rice, Eddie Simmons, Vicky Simmons, Steve Simmons, Peggy Spano, Charles Friesen, Toni Shirley, Mike Hewitt, Mike Bond, Steve Bond, Wesley Nason, Peggy Rice, Patty Rice, Terry Sicks, Robert Carlos, Roger Carlos, Debbie Kunard, Tony Merrifield, Jimmy Ruble, Ronald Colson, Terry Simmons, Terry Warren, Stan Friesen.



# *DVERTISING*



Connie Weeks Cheryl Coffman  
 Jenny Friesen Debbie Moeller Debbie White  
 Virginia Armstrong Carolyn DeShazer Nancy Lyn Tobias



Cindy  
Herr

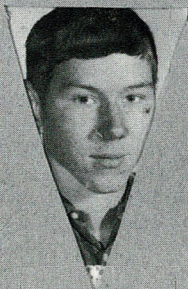

Richard  
Sandbloom



Carol  
Tucker

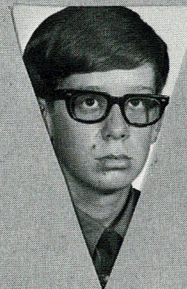

David  
Tucker



Peggy  
Roe

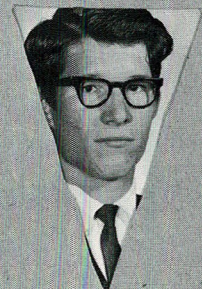

John  
McCullah



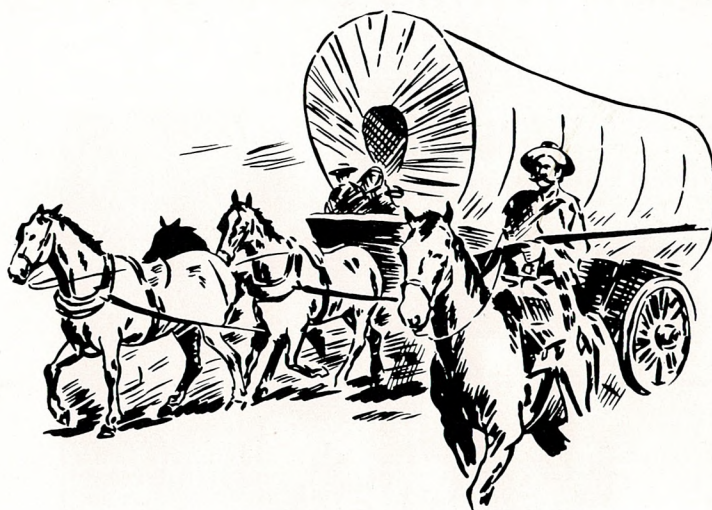

Anonymous  
Lyndon, Kansas

Home Oil Co.  
Parre Brothers  
Osage City, Kansas

Cooper Motor Parts Inc.  
Topeka, Kansas

Citizen Publishing Co.  
Overbrook, Kansas

Osage Chief Hotel  
Osage City, Kansas

Ila's Beauty Salon  
Overbrook, Kansas

Clyde and Marian Burns  
Attorney's at Law  
Lyndon, Kansas

The People's Herald  
Lyndon, Kansas

Hall's Inc.  
612 Kansas Ave.  
Topeka, Kansas

Mrs. Betty Cole  
Avon Representative  
Carbondale, Kansas

Topeka Auto Salvage  
Topeka, Kansas

Hess Jewelers  
Holliday Square  
Topeka, Kansas

## SANTA FE TRAIL PATRONS

The Ranch House Restaurant  
Jct. US 75 & 56 Hiways  
Scranton, Kansas

Howard's Gifts & Dress Fabrics  
Osage City, Kansas

Coffman, Jones & Hederstedt  
Attorneys at Law  
Lyndon, Kansas

Simmons Cafe & Service  
Overbrook, Kansas

McDaniel Hdwe. & Appl. Co.  
Lyndon, Kansas

Andy's Champlin Service  
Overbrook, Kansas

Scotty's Barber Shop  
Scranton, Kansas

Sommer Bros. Seed Co.  
4700 S. Topeka  
Topeka, Kansas

Haas Garage  
Carbondale, Kansas

Redenbaugh Cafe  
609 Market Street  
Osage City, Kansas

Gamba Brothers  
Market Street  
Osage City, Kansas

P. G. Padicord  
Re Nu Cleaner  
Lyndon, Kansas

Dr. Gayle E. Cook  
Chiropractor  
Osage City, Kansas

Ed's Conoco  
Overbrook, Kansas

Ashwell Bait Shop  
Carbondale, Kansas

Overbrook Cafe  
118 South Main St.  
Overbrook, Kansas

Denny Pharmacy  
Burlingame, Kansas

O. K. Cleaners  
Clothing Done Daily  
Burlingame, Kansas

Krieg's Flowers  
106 E. Eighth Ave.  
Topeka, Kansas



# O'BRYHIM FOOD STORE

Overbrook, Kansas



Fine Foods  
A Family Tradition  
for  
More Than 40 Years

Groceries  
Meats  
Fresh fruits  
Vegetables

OVERBROOK BARBER SHOP  
Gary Anderson  
Overbrook, Kansas

closed Monday



CARBONDALE SERVICE  
LO 4-7181  
Marion Waetzig, Mgr.

Mobil Products  
Firestone Tires  
and Accessories

SULLIVAN  
CAMPER SALES  
Del Rey  
Pickup Campers  
Pickup Tops  
Phone LO 4-7354  
Carbondale



**Jack Anderson's**  
**FAMILY SHOE STORE**

515 MARKET • OSAGE CITY, KANS.



TRADING POST  
Scranton, Kansas  
Phone 793-2272  
Box 309



Phone: Day LO 4-7191

**PHILLIPS GARAGE**

**AUTO -- TRUCK -- TRACTOR REPAIR**

**CARBONDALE**

**KANSAS**



OFFICE PHONE CE 4-5637  
OR DIAL CE - GLASS  
RES. CR 2-3620

**BURLINGAME LOCKER COMPANY**

Custom Slaughtering and Processing

Phone 654-3523  
Mel. V. Provost, Owner  
Burlingame, Kansas

## **BROOKSIDE MANOR**

Skilled Nursing Home

24 Hour Nursing Service

Phone  
MO 5-3651

Cliff Fischer  
Administrator



## FRIESEN & WILHITE INSURANCE AGENCY

Kansas State Bank Building  
Auto, Fire & Marine Insurance  
Overbrook, Kansas  
Call on us at anytime  
Phone MO 5-2305

## Shaffer-Feltner Mortuary

LYNDON, KANSAS

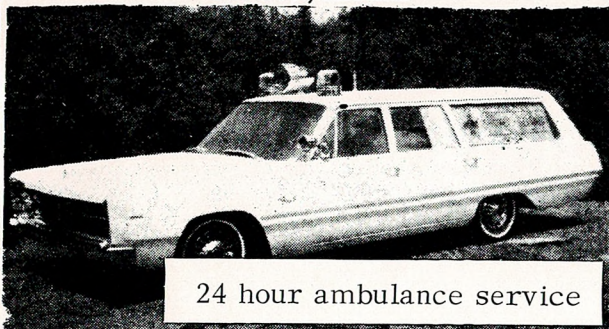

24 hour ambulance service

F M SPRING DRUG STORE

Lyndon

Kansas

Prescriptions

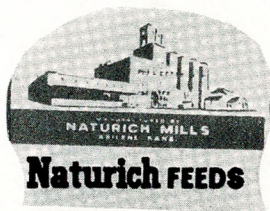

Naturich Feeds  
Custom Grinding and Mixing  
Fertilizer and Building Supplies



liquid fertilizer

## CARBONDALE GRAIN CO.

Carbondale, Kansas

LO 4-7111



# THE KANSAS STATE BANK

Max J. Friesen  
Cashier  
AC 913 MO 5-2305

Karol Jon Wilhite, Claudine Norton, Inez Lutz  
Assistant Cashiers  
Overbrook, Kansas 66524

Continuous Banking Services to Overbrook,  
Scranton, and Carbondale since 1890.  
Make our bank your bank.

Checking Accounts      Loans of all types  
Savings Accounts      Safety Deposit Boxes  
Night Depository

See us for all your banking needs  
High School students especially welcome  
Member FDIC



## OSAGE FARM EQUIPMENT COMPANY, INC.

Phone: LA 8-1422 - 512 - 14 Main Street  
Osage City, Kansas



## LYNDON AUTOMOTIVE

24 Hour Wrecker Service

**PARTS and SERVICE**

**PHONE 828-4515**

Lyndon, Kansas

## MIDWAY AUTO SUPPLY

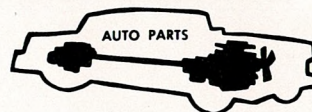

UN 2-2401  
Complete line of Auto Parts  
5844 S. Topeka

Pauline,

Kansas



## Overbrook Body Shop

Free estimates

Wrecks rebuilt

Glass installed

Automobile painting

Overbrook, Kansas

Phone MO 5-4455

John Tobias, Owner



Ornamental Iron  
Built to Your Requirements  
Reasonable Prices

**UNIT**  
**STEP** **Met-Con**  
PRODUCTS CO.

4110 S. Topeka AM 6-8706

### **FARMERS LIVESTOCK EXCHANGE, INC.**

Sale Every Thursday

8 Miles South of

**TOPEKA**  
**ON 75 HIGHWAY**

## OVERBROOK FARMER'S CO-OP

Overbrook, Kansas





CARBONDALE BEAUTY SHOP  
Mary Jones  
Carbondale, Kansas  
LO 4-7482

Evenings by  
Appointment

TRAVELER MOTEL - TRAILER  
COURT

4725 S. Topeka

Topeka, Kansas

UN 2-0980

**NORTHBROOK**  
SUPPLY CO.  
**LUMBER** PLUMBING AND  
ELECTRICAL SUPPLIES

Lumber

Construction

Hardware

Heating

and

Wiring

MO 5-2885

JONES DAIRY

Grade A  
Pasteurized  
Products To Your  
Door

Phone  
LO 8-1551

Osage City  
Kansas



**Freid Clothing**

MEN'S AND BOYS' WEAR

Phone 828-4921

Lyndon, Kansas





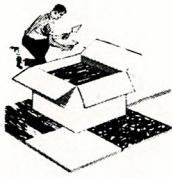

## Aarons' Home Store

CARBONDALE, KANSAS 66414

Floor Coverings

Gifts

Sewing Supplies



Phone LO 4-7128

## HARTWICH LUMBER COMPANY

Lumber  
&  
Millwork

Scranton, Kansas  
Phone 973-2323



## SHEP'S CAR SALES

Complete  
Auto Repair

Body Shop

Service

OVERBROOK, KANSAS



## TOWN & COUNTRY MOBILE HOMES, INC.

Lawton, Oklahoma 502 Douglas ELgin 3-7236  
Sumter, South Carolina P.O. Box 1476 775-4346  
Topeka, Kansas 4842 South Topeka Blvd.

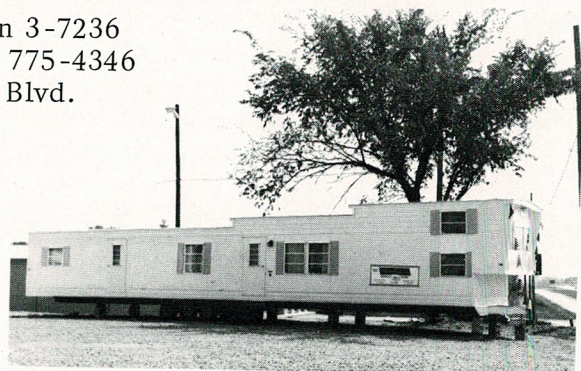
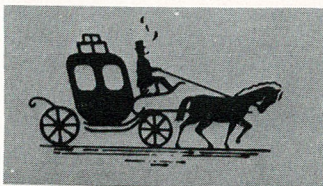



Congratulations

to

The Class of 1968

Compliments of

**Roy And May Baker**

Overbrook, Kansas



GERT'S DAIRY TREAT  
Osage City

24 Malt flavors  
4 Ice cream flavors

Whingding, Frosties  
Sandwiches  
French Fries



LYNDON  
OSAGE COUNTY  
NEWS

Box 176  
Lyndon, Kansas

Harold Dalrymple  
Editor

PAULINE FOOD CENTER  
Pauline, Kansas  
UN 2-0620



Grocery  
Notions  
Drugs

RAY'S REPAIR  
LO 4-7123

Welding - Mechanical Work

Ray Billbe  
Carbondale, Kansas



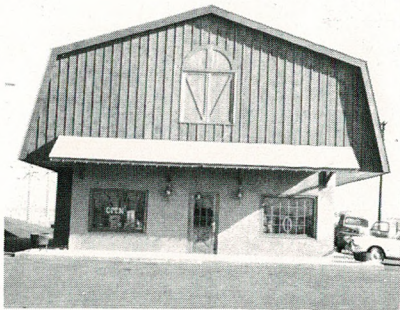

Everything In Western

Apparel & Equipment

AM 6-8472

## VINCENT'S WESTERN WEAR

4008 S. Topeka  
Turnpike

Congratulations To The Seniors

### THE ENTERPRISE-CHRONICLE

A Community Newspaper Established  
in 1863

Mr. and Mrs. W.E. Emmons  
Publishers

Telephone 654-3621

Burlingame, Kan. 66413

ROSS A. COFFMAN AND SONS, INC.

Massey Ferguson, Inc.

Tractor, Combines and Farm  
Machinery

Skelly Fuel and Oils

Overbrook, Kansas



# tastee-freez®

After the game or any time bring  
your date and meet at your nearest  
Tastee Freez store. Dad bring  
Mother and the kids to the Tastee  
Freez store for Jumbo Hamburgers,  
Hot Dogs, French Fries, 50 Flavor  
Shakes, Malts, Sundaes and Banana  
Splits, like only Tastee Freez can  
serve.



Stores located at:  
5810 S. Topeka  
220 W. 29th  
29th & California  
3032 E. 6th





Overbrook Student Council sponsored by



# Topping Drug Store



Elevator  
Phone  
(913) UN 2-0392



Farm Store  
Phone  
(913) UN 2-1966

## PAULINE FARMERS CO-OP ELEVATOR & SUPPLY

tires - gasoline - oil - grease - tubes  
fertilizer - grain - feed  
Bonded Grain Storage

Ray Mitchell, Manager

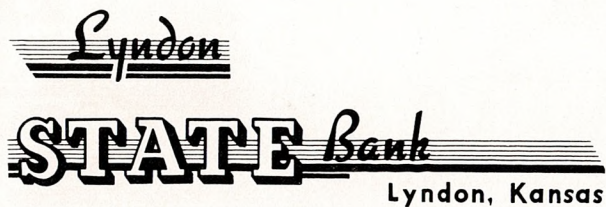

Serving

Osage County

for 66 years.



## JIM'S SKELLY SERVICE

tires batteries accessories

phone LO 4-1144

Carbondale, Kansas



THE JOURNAL FREE PRESS

Printers & Publishers

Osage City, Kansas

Phone CE 3-3969

E. M. LOVELL JEWELRY CO.

Complete Jewelry and Watch Repair

Top Prices Paid For Old Gold and  
Silver

110 West 9th Street

Topeka, Kansas



Air Conditioning  
Heating

**WALT'S**

MOBILE HOME  
SERVICE CENTER

520 W. 57TH

International & Coleman

W. C. Wieland

NATIONAL SCHOOL STUDIOS, INC.

Ed Miller, Regional Manager

801 E. 42nd Terr. North

Kansas City, Mo. 64116

Phone 816 GL 2-8927

Congratulations  
Class of 1968

KITCHEN'S TRAILER COURT

Carbondale, Kansas

PO 1-2366

JOHN AND MARY'S

Food - Drinks  
Carbondale, Kansas

Visit Us Often

U. S. 75

LYNDON LUMBER COMPANY

Bill Singular, Owner  
Free Delivery  
Free Plans Drawn

Lyndon, Kansas  
Phone 828-4511

Benner-Williams Furniture

& Appliance

 **MAYTAG**

Ottawa

Osage City

Emporia



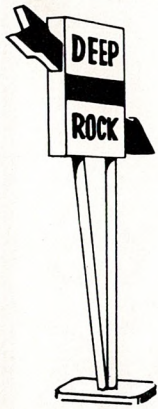

Products by **K M**

CAPEHART  
DEEP ROCK SERVICE

Roy Rees, Operator

Highway 75 & Capehart Road  
Wakarusa, Kansas  
UN 2-9665

UN 2-9665

Your Allis-Chalmers Dealer

SMART-MORGAN TRACTOR SALES,  
INC.

Jct. of Highway 56 & 75

OUR NEW LOOK

Scranton, Kansas

793-2200

New Idea

Krouse



Excavating

Call Us We Have The Power

**PLUMBING**

**AND HEATING**

Contracting & Installation

**Coleman Blend-Air**

Conditioning

Year Round  
Cooling & Heating

Fixtures • Water  
CALL Heaters

**LO 4-7195**

Carbondale, Kans.

**Moore's**

Plumbing & Heating

**Pelletier's**

Downtown

Holiday Square

Topeka, Kansas





Save!!

At

## QUALITY OIL CO.

Highway 75 South of

Topeka, Kansas

Don Newman - Lessee

"Your pocketbook's best friend"

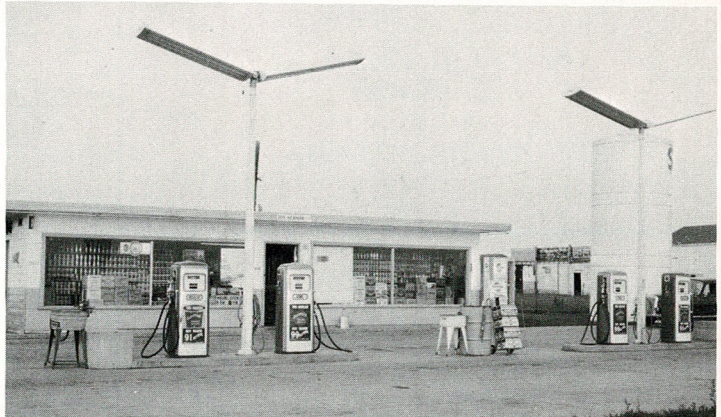

## CARBONDALE BAPTIST CHURCH

A cooperating Southern Baptist Church  
 Harold Wilson, Pastor

Sunday School  
 Morning Worship Service

Training Union  
 Evening Worship Service

Wednesday Prayer Meeting

Meeting

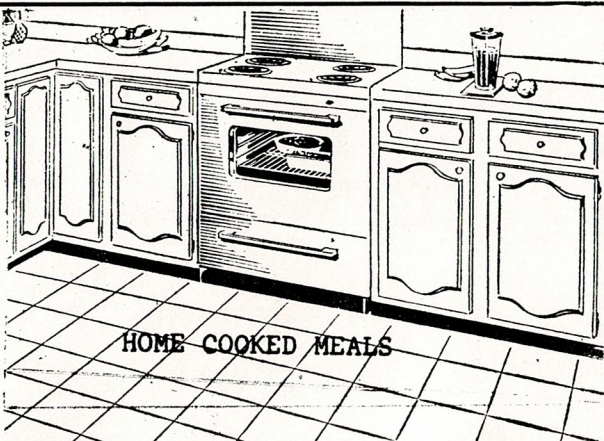

## GERT'S TAVERN

Scranton, Kansas



PAULINE CLEANERS & LAUNDRY

"One Day Service"

Pauline, Kansas

UN 2-0646

UNION L. P. GAS SYSTEM

LO 4-7101

Carbondale, Kansas

BARBER SHOP

Vernon Tillman Coffee

Carbondale, Kansas



CURLEY'S SOUTH SIDE DRIVE -IN

Pauline, Kansas

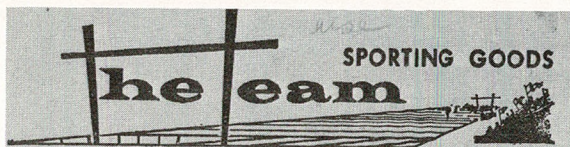

Phone CR 2-2530 1915 Gage  
Topeka, Kansas



COUNTY OFFICIALS

Frank Garrett

Judge of Probate, Juvenile and County Courts

Lucille E. Silver

Co. Treasurer

Harold R. Lusk

Co. Sheriff

Paul W. Crawford

Co. Supt.

Helen Leuszler

Register of Deeds

Virginia Kersten

Co. Clerk

Margaret Knight

Clerk of District Court

Lester C. Miles

Co. Commissioner  
Dist. No. 2

Gerald Adair

Co. Commissioner  
Dist. No. 1

R. M. Jones

Co. Commissioner  
Dist. No. 3

Alex Hotchkiss

Judge of the Dist. Court



4545 S. Topeka Blvd.  
UNion 2-0923  
Topeka, Kansas



## OVERBROOK

SUSIE ALLEN  
Former School 1  
Pep Club 2-3  
Music 2-3

JIM BAME  
Football 1  
Track 1  
Kays 2  
Music 2

ROBERT BARKLEY  
Sports 1-2-3-4  
Honor Society 4  
Class Officer 4  
Student Council 4  
Kays 1-2-3-4

JANE BARNHART  
Pep Club 1-2-3-4  
Kayettes 1-2-3-4  
Honor Society 4  
Class Officer 2-3  
Student Council 2

MARILYN BREITHAUP  
Cheerleader 1-2-3-4  
Homecoming Queen 4  
Honor Society 4  
Student Council 3-4  
Class Officer 1-2-4

VERA CATES  
Former School 1-2-3  
Volleyball 4  
Pep Club 4

REX CLARKE  
Exchange Student  
Football 4  
Basketball 3  
Track 3  
Kays 3-4  
Class Play 3

MARC COOPER  
Sports 1-2-3-4  
Kays 1-2-4  
Class Officer 1  
Honor Society 4  
Class Play 4

CHERYL COFFMAN  
Kayettes 1-2-3-4  
Pep Club 1-2-3-4  
Student Council 3-4  
Class Officer 1-2-3  
Honor Society 4

DOUG DAVIS  
Sports 1-2-3-4  
Kays 1-2-3-4  
Honor Society 4  
Class Officer 4  
Homecoming Attendant 4

MIKE DROWN  
Sports 1-2  
Music 1-2-4

BRIAN FAUST  
Kays 2  
Music 1-2  
Class Play 3  
Speech 3-4

JAMES FOSTER  
Music 1-2-3-4  
Class Play 4  
Football 1

RICHARD GANGEL  
Kays 1-2-3-4  
Honor Society 4  
Class Play 4  
Football 2-3-4  
Basketball 1-2-3-4

CHARLIE GLENN  
Former School 1-2-3  
Music 4

RUBY GRAHAM  
Former School 1-2-3

GALEN HARRIS  
Sports 1-2-3-4  
Kays 1-2-4  
Student Council 4  
Class Officer 4  
Class Play 3-4

SCOTT HESSELTINE  
Honor Society 4  
Class Play 3-4  
Student Council 1-2-3-4  
Class Officer 1-2-3  
Sports 1-2-3-4

ROGER HITT  
Homecoming King 4  
Student Council 4  
Basketball 1-2-3-4  
Football 1-2-3-4  
Track 1-2-3

GREG HOTCHKISS  
Sports 1-2-3-4  
Class Play 3-4  
Class Officer 3

Honor Society 4  
Kays 3-4

STAN JONES  
Sports 1-2-3-4  
Kays 1-2-3-4  
Honor Society 4  
Homecoming Attendant 4  
Class Officer 1-3

LINDA MCGINNIS  
Former School 1-2  
Kayettes 3-4  
Pep Club 3-4  
Class Play 4  
Music 3-4

DEBORAH MOELLER  
Honor Society 4  
Speech 1-2-3-4  
Homecoming Attendant 4  
Class Play 3-4  
Music 1-2-3-4

JOHN PEARCE  
Sports 1-2

CAROL RIECK  
Pep Club 1-2-3-4  
Kayettes 1-2-3-4  
Class Play 3-4  
Speech 2-3-4  
Music 1-2-3-4

STEVE SASSAMAN  
Former School 1  
Kays 2-3-4  
Class Play 4  
Football 3-4  
Music 2-3-4

ANITA SPANO  
Pep Club 1-2-3-4  
Kayettes 1-2-3-4  
Honor Society 4  
Music 1-2-3-4  
Class Play 3

MARK SWISHER  
Football 1-2  
Track 1-2  
Kays 1  
Music 1-2-3-4  
Class Play 3

CAROL TUCKER  
Pep Club 1-2-3-4  
Kayettes 1-2-3-4  
Homecoming Attendant 4  
Music 1-2-3-4  
Class Play 3-4



EDDIE TURNER  
Sports 1-2-3-4  
Kays 1-2-3-4  
Music 1-2-3-4  
Class Officer 4  
Class Play 4

JIM VANDERSLICE  
Sports 1-2-3-4  
Music 1-2-3-4  
Class Play 4  
Kays 1-2-3-4  
Student Council 3

DEBRAH WHITE  
Pep Club 1-2-3-4  
Kayettes 1-2-3-4  
Honor Society 4  
Student Council 3-4  
Class Play 4

BOB WILKERSON  
Sports 1-2-3-4  
Kays 1-2-4  
Music 1-2-4  
Student Council 4  
Class Play 4

## SCRANTON

DOUGLAS BECKMON  
Junior Play  
Football (1 year)  
Statistician (1 year)

JOAN BECKMON PETREL  
Pep Club 2-4  
Music 2-4

CORINNE CLAYPOLE  
Pep Club 2-4  
Music 2-4

SONDRA HERRMANN  
Cheerleader 2  
Pep Club 1-2  
Music 1-2-4

JULIA MODIN  
Class Officer 1  
Homecoming Attendant 4  
Junior Play

GARY ONESLAGER  
Football (3 years)  
Basketball (2 years)

SUSAN ROWE  
Class Officer 1-2  
Junior Play  
Homecoming Attendant 4

DONALD SCHOOLER  
Class Officer 4  
Homecoming King 4  
All Sports 4

ROLAND ULLERY  
Class Officer 2  
Football (3 years)  
Basketball (4 years)

WILLIAM ULLERY  
Class Officer 1  
Junior Play  
Basketball (2 years)

CONNIE WEEKS  
Class Officer 1-3-4  
Student Council  
Homecoming Attendant 4

## CARBONDALE

JOHN W. ANSTAETT  
Junior & Senior Play  
Football

VIRGINIA LEE ARMSTRONG  
Student Council  
Yearbook Staff

STEVEN F. BILLBE  
Senior Play  
Boys Glee

GERYE ALLEN BUTLER  
Senior Play  
Music

ROBERT DALE COLLINGE  
Junior & Senior Play  
Student Librarian

NANCY JO EMERLEY  
Girls Glee  
Mixed Chorus

STEVEN ROBERT FORBES  
Boys Glee  
Mixed Chorus

WAYNE A. KITCHEN  
Junior & Senior Play  
All Sports

LARRY LYNN LIVINGSTON  
Football  
Basketball

GARY DEAN MILES  
Football  
Basketball

LARRY LEE MILES  
Boys Glee

GLENDIA LEE MATHEWS  
Senior Play  
Junior Play

PATRICIA ANN PATTERSON  
Junior Play  
Music

RICHARD LINDSEY RICE

KENNETH EDWARD ROE  
Senior Play

RONALD RAY SIMMONS

SHELLEY LEE SISCO  
Junior & Senior Play  
Music

SHERRY LYNN SISCO  
Junior & Senior Play  
Music

MARION THOMAS SHEDDAN  
Football & Basketball  
Senior Play

JAMES LYNN THOMPSON

NANCY LYN TOBIAS  
Senior Play  
Yearbook Staff

MICHELE LOUISE TREGEMBA  
Homecoming Queen  
Cheerleader

DAVID LYNN TUCKER  
Senior Play  
Music

NANCY ANN VAWTER  
Senior Class President  
Homecoming Attendant

HAROLD EUGENE WAITZIG  
Football  
Homecoming Escort

SUSAN LYNN WIDAU  
Homecoming Attendant  
Girls Glee

STANLEY MARTIN WILLIAMS  
Senior Play  
Boys Glee

FREDRICK TREVELYN ZANDER  
Senior Play  
Music

TERRI ANN STROTKAMP  
Senior Play  
Music



# AUTOGRAPHS